1953

Polar Bear

GEN

The witest of all the wits, Jerrold W. Gordon
H
S.S. HIGHLAND PARK HIGH SCHOOL
John you've charged!
Bill Symons '55
LAVA

ALLEN COUNTY PUBLIC LIBRARY
3 1833 01849 5124
GC
977.402
H53P,
1953

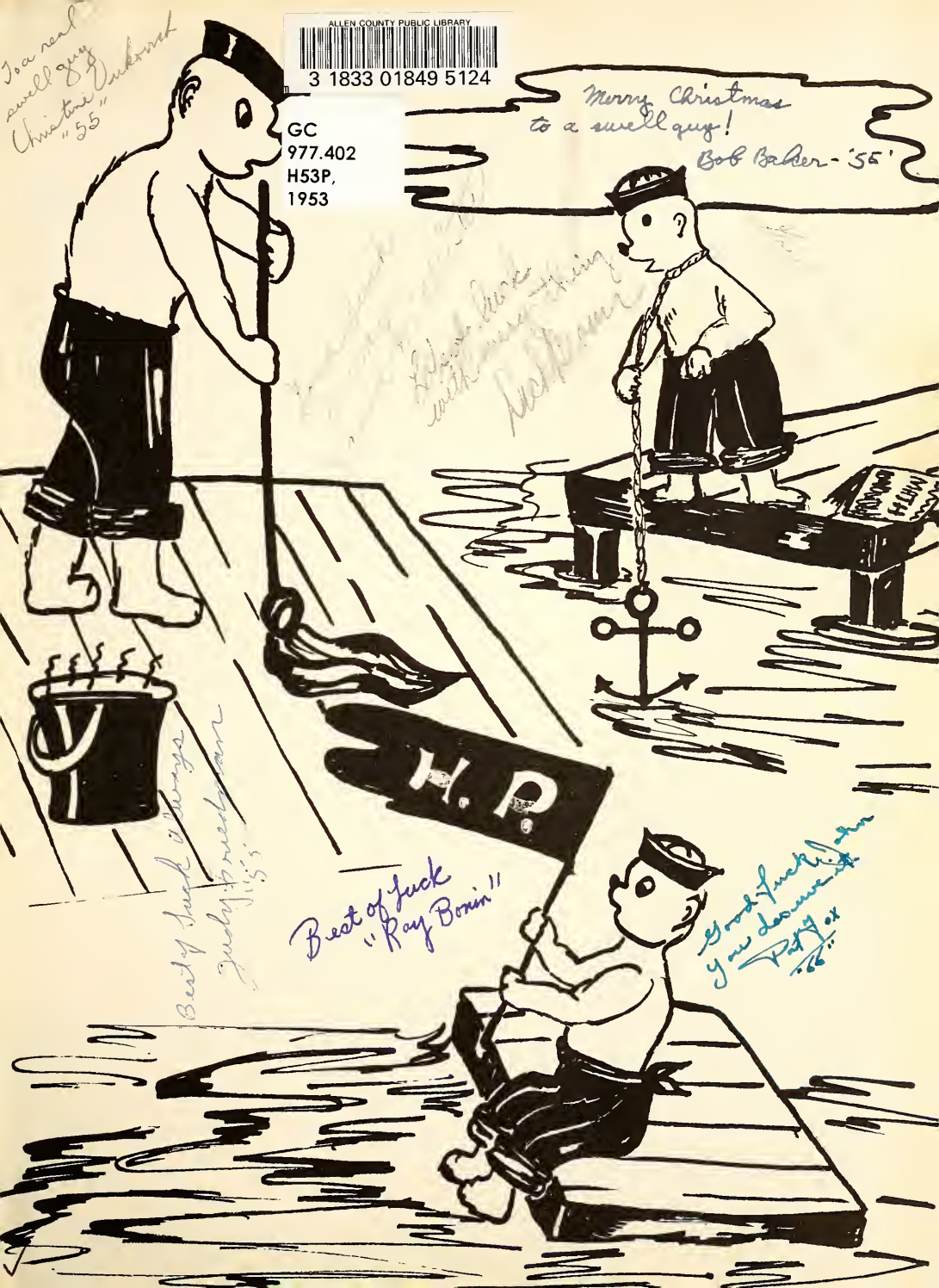

Digitized by the Internet Archive
in 2011 with funding from
E-Yearbook.com

http://www.archive.org/details/polarbear1953high

polar bear

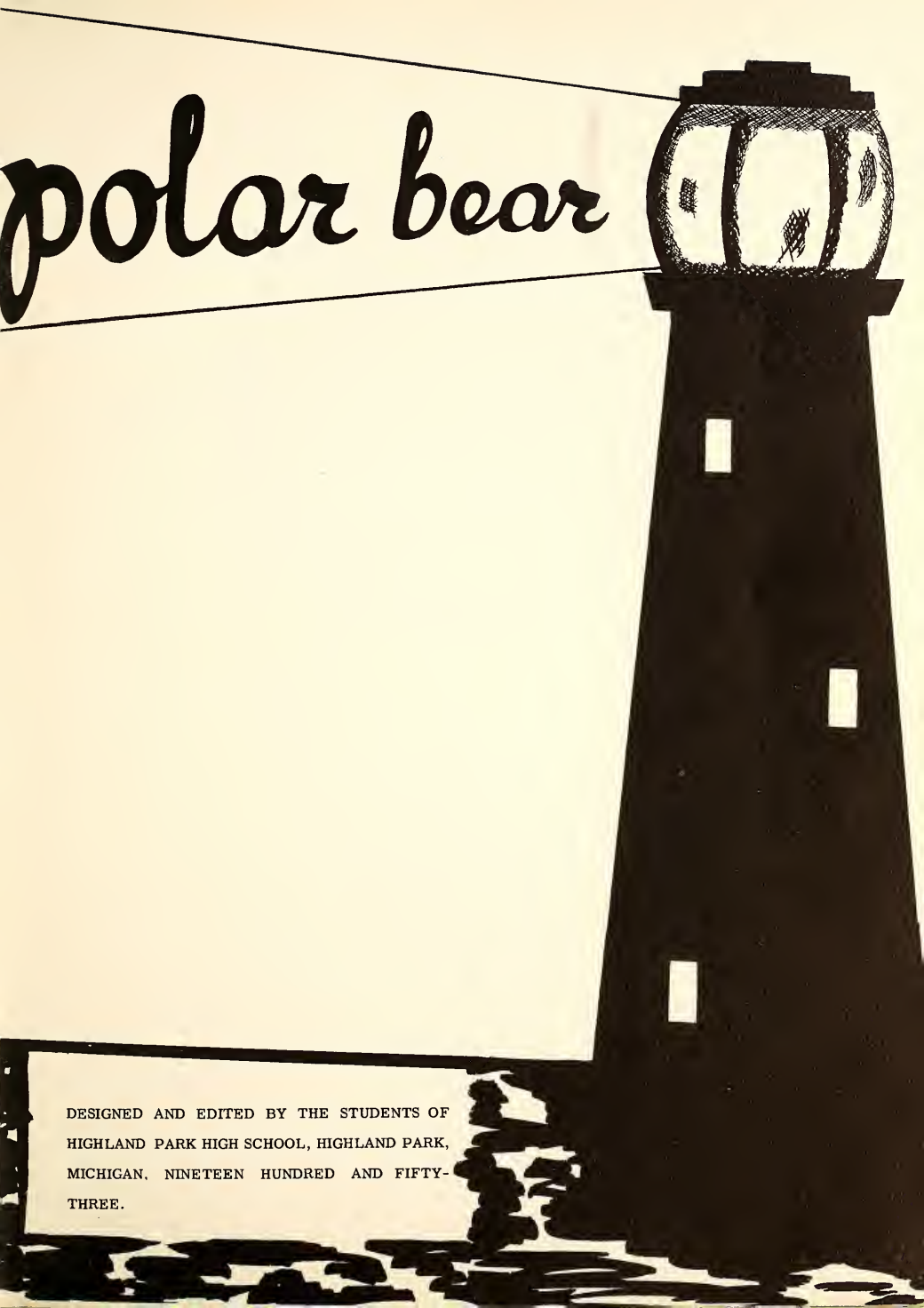

DESIGNED AND EDITED BY THE STUDENTS OF HIGHLAND PARK HIGH SCHOOL, HIGHLAND PARK, MICHIGAN, NINETEEN HUNDRED AND FIFTY-THREE.

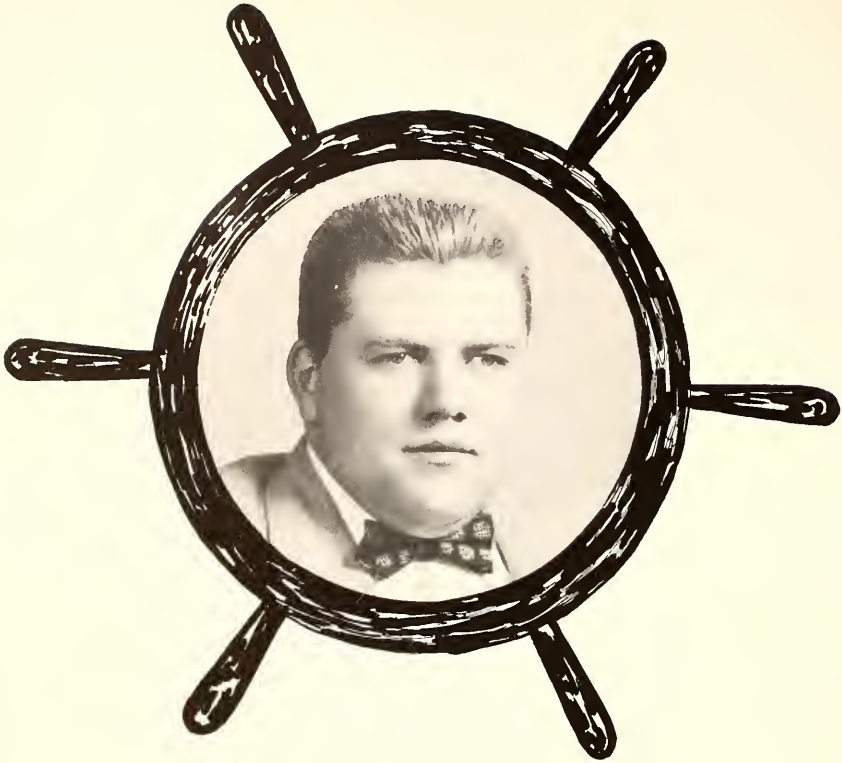

Dedication . . .

To an able shipmate and executive officer, we the crew of the S.S. Highland Park of 1953, dedicate this book. Ambition and courage unbounded make him a most inspiring crew member.

Table of Contents

	page
January Graduates	10
June Graduates	21
Academics	41
Activities	51
Sports	81
Faculty	96
Undergraduates	104
Advertisements	126

The Helmsmen . . .

JOAN HEIDEN
Editor-in-Chief

From September till June the Polar Bear Staff was hard at work writing copy, planning page layouts, scheduling pictures of school activities, collecting advertisements, and selling subscriptions. The staff consisted of the Art, Copy, and Business Departments.

Joan Heiden, editor-in-chief, led the work of the Polar Bear Staff, with Mr. William Cunningham and Mr. Alfred Burke as faculty advisers. As head of the staff, Joan gave much of her time and energy toward making the yearbook a success. Mr. Cunningham acted as editorial adviser and Mr. Burke as the art adviser. Much credit should be given to both advisers for the time they put into the Polar Bear. Sandra Tyrna was the advertising manager and Dick Hill, bookkeeper.

The basic editorial staff included Etheleen Bacon, Janice Keller, Anna Mae Kutni, Marion Stubbs. Pat Sullinger, Pat Tobias, Sandra Tyrna, and Mary Lou Squires. In January, the staff increased as the members of the tenth grade journalism class advanced. This group of newcomers included Carolyn Geurin, Helen Haitaian, Judy Demaree, Sharon Arcaris, Margie Koivu, and Connie Campbell.

After the Polar Bear was sent to press on April 27, staff efforts turned toward the sale of the yearbook. Once this year's annual left for the printers, graduating members of the Polar Bear staff aided the staff of the 1954 annual make their long range plans.

ELDORA MARIE LaFREY
Art Editor

CATHERINE BRADFORD
Art Editor

LIBERTY CHURUKIAN
Art Editor

MARYLIN ELLIS
Art

RICHARD HILL
Bookkeeper

ZANE STORY
Art

ETHELEEN BACON
Senior Records

PAT SULLINGER
Copy

JANICE KELLER
Copy

MARION STUBBS
Senior Records

SANDRA TYRNA
Advertising

KEITH NEILSON
Boys' Sports Copy

NANCY WIMMER
Girls' Sports Copy

ANNA MAE KUTNI
Copy

The Polar Bear Staff is shown below from left to right: (seated) Joan Heiden, Eldora LaFrey, Catherine Bradford, Liberty Churukian, and Sandra Tyrna. (standing): Etheleen Bacon, Mr. Burke, Marion Stubbs, Nancy Wimmer, Janice Keller, Pat Sullinger, Anna Mae Kutni, Zane Story, Mr. Cunningham, Pat Tobias, Marylin Ellis, and Richard Hill.

welcome aboard

You will witness the "shakedown" cruise of the S. S. Highland Park "53". This operation is not top-secret; we want the world to know the results of our work. She is a fine ship, with clean lines that give her an efficient and proud look. We are honored to have the H. P. "53" join her sister ships of the mighty Polar Bear Fleet. *Stand by, the results are forthcoming!*

S.S. HIGHLAND PARK
1953

Graduates

We, the builders and crew of this leviathan, hope we are worthy of her command. We have planned our ship for the future and have made her as strong as we are. The H. P. "53" is designed to withstand the trials of the open sea ahead.

WILLIAM RODGERS-. . . Mr. President. . . Forensic, French club enthusiast. . .ardent angler and hunter...Wants to travel around the world.

PAULINE BUCKNER- . . . The Veep...The sporting type... tennis letter to her credit... Mermaid...Plans to be a teacher.

January Class Officers

PATTY SUE WIER- . . . Senior class scribe...Always a friendly smile...plans to be a medical assistant.

ERIC LINDBLOOM - . . . The Walk...Money man of the class ...The long and lean of it... Quill and scroll member.

Jan. "53" Seniors

RICHARD ABRAHAM: Spectator Representative, Roller Skating Club, Carnival, Chairman "52" CARE Drive.

REGENIA ALTON: Carnival, G. A. L., Basketball Team; Award: Filing.

JAMES ANDERSON: Lettermen's Club, Band, Orchestra, Baseball Team, Homeroom President; Award: Baseball.

HOWARD ANTHONY: Carnival; Ambition: Teaching; Interest: Sports.

MADELINE BARKO: Forensic Club, Intercultural Student Council, Carnival, Concert Choir, Steering Committee, Senior Banquet Committee, Class Will and Prophecy.

WILLIE BENSON: Y-Teen President, Concert Choir, Special Ensemble, Senior Prom Committee, Intercultural Student Council; Award: Fencing.

BARBARA BEUTENMILLER: Senior Prom Committee, Homeroom Secretary; Ambition: Secretary.

HELEN BOJANIC: Award: Filing; Ambition: Bookkeeper; Interests: Swimming, Bowling.

PATRICIA BRUFFETT: Ambition; Filist; Interests: Swimming, Roller Skating.

BARRIE BRYANT: Lettermen's Club, Piano Club President, Carnival, Dramatics Club, Homeroom Secretary; Awards: Tennis Team, Football Team.

PHILIP BRYANT: Ambition: Armed Forces; Interests: Cars, Sports.

PAULINE BUCHNER: Senior Vice-President, Forensic Club, G. A. L., Carnival, Homeroom Pres., Senior Banquet and Prom Committees; Award: Tennis.

GAIL BURTON: Senior Prom Committee, Carnival, Forensic Club, Basketball, G. A. L.; Award: Hockey.

BRENT CALFIN: Carnival, Senior Banquet Committee, Spectator Cartoonist, Homeroom Treas.; Ambition: Engineer.

HAROLD CARLSON: Carnival, Movie Operator, Washington Trip Pencil Sales Chairman, 12B Homeroom Vice-Pres.; Award: Essay Contest.

JEAN CARSON: Intercultural Student Council, Homeroom Secretary, Spring Concert; Award: Shorthand.

JUDY CHADBOURNE: G. A. L. President, Co-Captain Girls' Basketball Team, Hockey Captain, Carnival, Senior Banquet Committee, Homeroom Vice-Pres.; Awards: Tennis, Basketball, Hockey.

JAQUELINE CHILDRESS: Christmas Pageant, Future Nurses Club, Carnival, J. C. Choir, Senior Banquet Committee, Biology Club, Junior Prom Committee, Spring Concert.

Jan. "53" Seniors

FRANK CIOCAN: Ambition: Tool and Die-Maker; Interests: Baseball.

KENNETH COCKRUM: Ambition: College; Interests: Auto Mechanics, Sports.

DONALD COLE: Lettermen's Club, Football Team, Baseball Team; Awards: Football, Baseball.

WALTER COMBS: Intercultural Student Council Treasurer, Roller Skating Club, Band; Ambition: Public Accountant.

DONALD CROSSMAN: Homeroom Secretary; Ambition: Welder; Interests: Cars.

JUDY DAHLBY: Future Teachers Club, S.A., Carnival Committee Chairman, Will and Prophecy Committee Chairman, Careers Day General Chairman, Homeroom Vice-President.

JANET DAVIS: Carnival; Ambition: Calculator; Interest: Law.

SHIRLEY DAVIS: Spectator Representative, G. A. L., Carnival; Ambition: Secretary.

BOB DOCKING: S. A., Lettermen's Club, Forensic Club Vice-President, 12A Steering Committee, Carnival, Homeroom President, Football Team; Award: Football.

JOAN DOWNARD: Concert Choir, J. C. Choir, Future Nurses Club, Riding Club, Carnival, Senior Prom Committee, Christmas Pageant, Spring Concert, "Mikado".

VERLE EGGLESTON: Homeroom President; Ambition: Welder; Interests: Football, Cars.

BETTY FILLINGER: Concert Choir, English Singers, Carnival, S. A., Junior Prom Committee, Senior Prom Committee, Will and Prophecy Committee, 12A Steering Committee, Christmas Pageant; Award: English Singers.

RICHARD FRANK: Lettermen's Club, Carnival, 12A Steering Committee, Senior Banquet Committee, Football Team, Tennis Team; Awards: Football, Tennis.

CATHERINE HAGGAR: Forensic Club, Piano Club, Carnival, 12A Steering Committee, Banquet Committee, Class Will and Prophecy, Senior Prom Committee; Awards: Scholastic Art Honorable Mentions.

SHIRLEY HILL: Future Teachers Club, G. A. L., Y-Teens, French Club, Carnival, Special Glee Club, Tennis Team; Awards: Basketball, Hockey.

DOROTHY HINRICHS: G. A. L., Basketball Team, Carnival, Senior Banquet Committee; Award: Shorthand.

JOYCE HOUSTON: Carnival, English Singers, Concert Choir, S. A., Class Will and Prophecy, Christmas Pageant.

EARNEST HUFF: Ambition: Commercial Artist; Interests: Cars, Hunting.

Jan. "53" Seniors

ALLEN HUNTER: Latin Club, Carnival; Ambition: Business Administrator.

RUTH HUSA: G. A. L., Carnival; Award: Filing; Ambition: Secretary.

ANNETTE IVIE: Ambition: Secretary; Interests: Bowling, Dancing.

LINCOLN JACKSON: Lettermen's Club, Carnival, H. P. Typographical Society President, Track Team, Golf Team, Football Team, Homeroom Vice-President; Awards: Football, Golf.

DAVID JOHNSON: Carnival, Football Team; Award: Football; Ambition: Tool and Die Maker.

HOWARD KILLEN: Carnival, Intercultural Student Council President; Ambition: Forestry.

CLARENCE LACEY: French Club, Intercultural Student Council, Spectator Staff, "All My Sons"; Award: Dramatics.

ABDULLAH LAHAB: S. A., H. P. Typographical Society, Football Student Manager; Ambition: Printer.

RUTH LE FEUVRE: C. L., Intercultural Student Council, Spectator Representative; Interests: Dancing, Swimming.

ERIC LINDBLOOM: C. L. Vice-President, S. A. President, Senior Class Treasurer, Spectator Page Editor, Carnival Auditorium Show; Award: Quill and Scroll.

PAT LOGAN: Ambition: Secretary; Interests: Roller Skating, Bowling.

MARY McCALLUM

RUTH McMASTER: Ambition: Bookkeeper; Interests: Bowling, Stamps.

ROBERT McRAE: Concert Choir, Model Airplane Club; Ambition: Carpenter; Interests: Sports, Coin Collecting.

LEWIS MELFI: Junior Class President, Forensic Club Treasurer, Steering Committee, Latin Club, Band, Carnival Pantomine Show, Homecoming Co-Chairman, S. A., Football Team.

SALLY MERNER: Carnival Committee Chairman, Senior Prom Publicity Committee; Ambition: Secretary.

NANCY MITCHELL: Senior Prom Committee, Carnival; Interests: Swimming.

ISABELLE MOGHAB: Ambition: Store Owner, Interests: Swimming, Traveling.

Jan. "53" Seniors

RICHARD NAHABEDIAN: Senior Banquet Committee, Class Will and Prophecy, Spectator Photographer, Carnival Photographer, Homeroom Treasurer.

JOYCE NEWMAN: Senior Prom Committee, Christmas Pageant, Carnival, S. A., Concert Choir, Junior Prom Committee, Homeroom President.

ROGER OZIAS: Ambition: Tool and Die Work; Interests: Cars, Sports.

JOANNE PAUSCHERT: Junior and Senior Prom Committees, Steering Committee, Carnival Co-Chairman, S. A.; Ambition: Teacher.

KEN PETRIE: Carnival, Homeroom Treasurer.

RONNIE PHILLIPS: Homeroom President, Carnival; Ambition: Accountant; Interests: Cars, Basketball.

TERRY PRIEST: Spectator Staff, Carnival Auditorium Show, Junior Class Vice-President, S. A., Dramatics Club President, Concert Choir, Homeroom Vice-President.

CHARLES RANDLES: Track Team, Lettermen's Club, Spectator Staff; Awards: Track, Football.

JOHN RASCH: Bridge Club President, Carnival, Swimming Team, Lettermen's Club, Secretary-Treasurer, Roller Skating Club; Awards: Swimming.

MARTHA RASCH: Spectator Page Editor, Carnival, Senior Banquet Committee Chairman, S. A., Polar Bear Staff, Latin Club, Bridge Club President, Junior Prom Committee; Award: Quill and Scroll.

DEAN RATCLIFFE: Marching and Concert Bands, Concert Choir, English Singers, Model Airplane Club; Awards: Band, English Singers.

DONALD RICHTER: Carnival; Ambition: Engineer; Interests: Sports, Hunting.

WILLIAM RODGERS: Senior Class President, Forensic Club, French Club, Carnival, 12A Steering Committee, Senior Prom and Banquet Committees, Homeroom Vice-President.

DORIS RUFF: Bridge Club, Science Club, Y-Teens, Carnival; Ambition: Filing.

ELIZABETH RYAN: Riding Club, Carnival, Senioı Prom Committee, J. C. Choir, Bowling Club; Ambition: Teacher.

ED SAMPSON: Ambition: Physiologist; Interests: Music, Reading.

OSCAR SARKISIAN: Carnival, Baseball Team, Homeroom Treasurer; Ambition: Dental Laboratory Technician.

DONALD SUAVE: Ambition: Draftsman; Interests: Car Engines.

Jan. "53" Seniors

RUDOLPH SAVIKO: Award: Football; Ambition: Tool and Die Maker; Interests: Sports.

NELDA SUE SCOTT: Biology Club, Dramatics Club, Christmas Pageant, Junior Prom Committee, S. A.; Ambition: Nurse.

RICHARD SHAND: Marching Band, Concert Band, Spectator Staff; Ambition: Tool and Die Maker.

ALAN SHAVER: S. A., Homeroom President; Ambition: Minister; Interests: Drawing, Photography.

JANET SHAW: Roller Skating Club, Riding Club, Senior Prom Committee, Carnival; Ambition: Airline Hostess.

ALLAN SMITH: Carnival, Senior Prom Committee, Dramatics Club, "Our Town" Publicity Committee, Homeroom President.

BETTY SMITH: Forensic Club, G. A. L., Senior Banquet Committee, Carnival; Award: Tennis.

PATRICIA SMITH: Senior Banquet Committee, Carnival, French Club, Class Will and Prophecy, Careers Day Representative; Ambition: Novelist.

JAMES STEVENSON: Ambition: Tool and Die Worker; Interests: Sports.

KENT STOLLE: French Club, Lettermen's Club, Forensic Club, Football Captain, Carnival, Steering Committee, Homeroom President; Awards: Football.

JERRY SURFACE: Carnival, Lettermen's Club, Latin Club, Tennis Team, Homeroom Vice-President; Awards: Tennis.

CAROLE TRACY: Carnival; Ambition: Designer; Interests: Horses, Golf.

HENRIETTA VAN SLYKE: Majorette, Carnival; Awards: Majorette, Shorthand; Ambition: Stenographer.

CLAUDINE VAUGHAN: Forensic Club, S. A., 12A Steering Committee, Carnival, Senior Prom Committee, Banquet Committee.

DONNA WAID: Ambition: College; Interests: Sports, Sewing.

JOHN WALKER: S. A., Forensic Club, Concert Choir, Football Team, Homeroom President; Award: Football.

MARTHA WAYMER: Concert Choir, Carnival, Christmas Pageant; Ambition: Typist.

BETTY WEEMS: Award: Business Machines; Ambition: Secretary; Interests: Swimming, Tennis.

Jan. "53" Seniors

PATTY WEIR: Senior Class Secretary, Concert Choir, Future Nurses Club, S. A., Christmas Pageant, Carnival, Senior Prom Co-Chairman, Junior Prom Committee, Careers Day 12A Chairman, Spring Concert.

MARETTA WEST: Forensic Club, C. L., Senior Banquet Committee, Careers Day Representative, Homeroom Secretary; Ambition: Secretary.

JOY WISEMAN: J. C. Choir, Forensic Club, Future Nurses, Roller Skating and Riding Clubs, Senior Prom Committee, Carnival, Christmas Pageant, Biology Club, Spring Concert, Careers Day Representative.

CAROLE WITTY: Ambition: Secretary; Interests: Swimming, Dancing, Traveling.

TEMPIE YANCEY: Carnival, Christmas Pageant, Science Club, Bridge Club; Ambition: Social Worker.

TOM ZERSE: Forensic Club, Carnival; Ambition: Minister; Interests: Writing.

PAUL ZETYE

BETTY ZYSK: Senior Banquet Committee, Class Will and Prophecy; Interests: Writing; Awards: Swimming.

CAMERA SHY

CECIL BEY: S. A., Intercultural Student Council, 12A Homeroom Vice-President.

JOHN COFFEE: Spanish Club, Carnival, Homeroom Treasurer; Ambition: Dentist.

JOHN FANALE: Homeroom President: Ambition: Welder.

LARRY HARVEY: Ambition: Business Administrator; Interests: Sports, Horses, Dogs.

JUDSON POWELL: Carnival, Intercultural Student Council; Ambition: Teacher; Interests: Sports.

JEAN RASCH: Bridge Club Treasurer; Ambition: Nurse; Interests: Piano.

JANET SHANK: Dramatics Club, Carnival, "Angel Street", Senior Banquet Committee, Class Will and Prophecy.

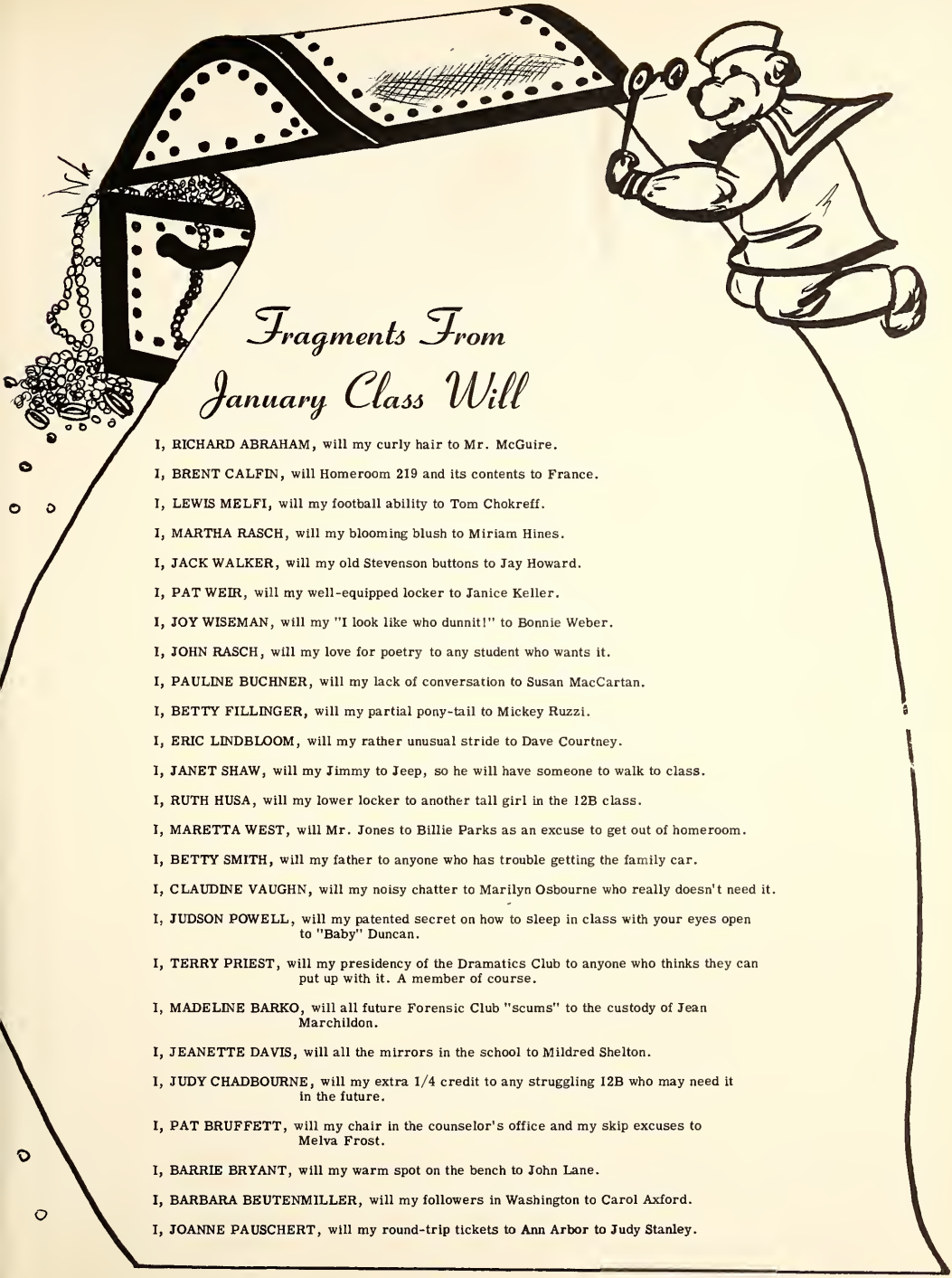

Fragments From January Class Will

I, RICHARD ABRAHAM, will my curly hair to Mr. McGuire.

I, BRENT CALFIN, will Homeroom 219 and its contents to France.

I, LEWIS MELFI, will my football ability to Tom Chokreff.

I, MARTHA RASCH, will my blooming blush to Miriam Hines.

I, JACK WALKER, will my old Stevenson buttons to Jay Howard.

I, PAT WEIR, will my well-equipped locker to Janice Keller.

I, JOY WISEMAN, will my "I look like who dunnit!" to Bonnie Weber.

I, JOHN RASCH, will my love for poetry to any student who wants it.

I, PAULINE BUCHNER, will my lack of conversation to Susan MacCartan.

I, BETTY FILLINGER, will my partial pony-tail to Mickey Ruzzi.

I, ERIC LINDBLOOM, will my rather unusual stride to Dave Courtney.

I, JANET SHAW, will my Jimmy to Jeep, so he will have someone to walk to class.

I, RUTH HUSA, will my lower locker to another tall girl in the 12B class.

I, MARETTA WEST, will Mr. Jones to Billie Parks as an excuse to get out of homeroom.

I, BETTY SMITH, will my father to anyone who has trouble getting the family car.

I, CLAUDINE VAUGHN, will my noisy chatter to Marilyn Osbourne who really doesn't need it.

I, JUDSON POWELL, will my patented secret on how to sleep in class with your eyes open to "Baby" Duncan.

I, TERRY PRIEST, will my presidency of the Dramatics Club to anyone who thinks they can put up with it. A member of course.

I, MADELINE BARKO, will all future Forensic Club "scums" to the custody of Jean Marchildon.

I, JEANETTE DAVIS, will all the mirrors in the school to Mildred Shelton.

I, JUDY CHADBOURNE, will my extra 1/4 credit to any struggling 12B who may need it in the future.

I, PAT BRUFFETT, will my chair in the counselor's office and my skip excuses to Melva Frost.

I, BARRIE BRYANT, will my warm spot on the bench to John Lane.

I, BARBARA BEUTENMILLER, will my followers in Washington to Carol Axford.

I, JOANNE PAUSCHERT, will my round-trip tickets to Ann Arbor to Judy Stanley.

Seniors Dine

One of the major activities for the January Seniors was the Class Banquet, held a few days before commencement exercises. Salutatorian and Valedictorian speeches were given by Pauline Buchner and Gail Burton. Bill Rogers, retiring class President, presented the Class Key to Jay Howard, June prexy.

Colorful, swirling gowns and nifty-looking tuxedos were the dress for the Seniors' big dance, which followed the banquet a few days later. The semi-formal Senior Prom was held at Veterans' Memorial, the main attraction being Don Barrie and his Orchestra. Heading the Prom Committee were Betty Filinger and Eric Lindbloom. Faculty Adviser was Mr. Paul Jones.

. . . and Dance

Gail Burton

Pauline Buchner

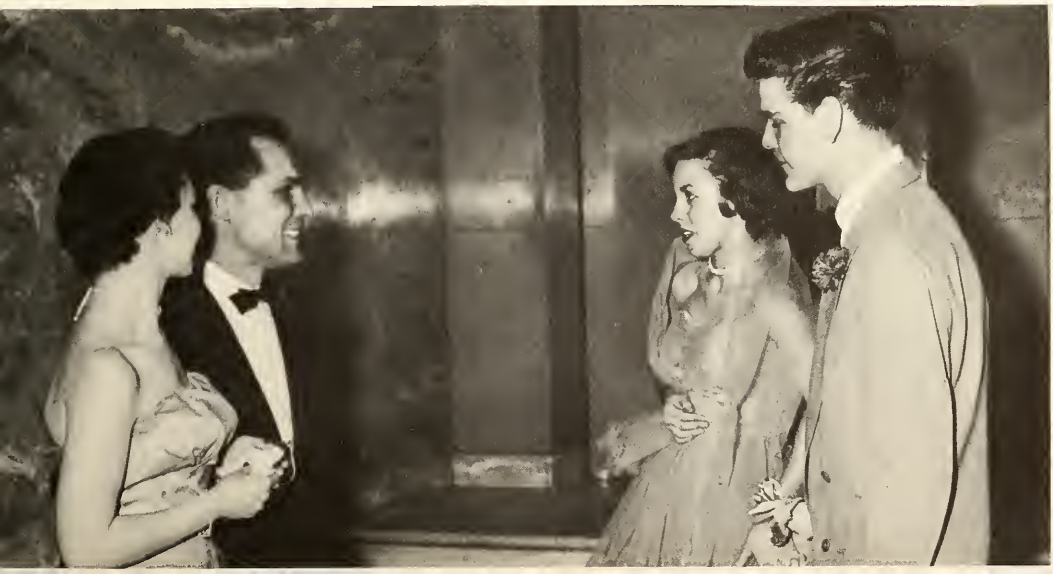

JAY HOWARD-Re-elected second term..."Be-Bops"...Student Director of "Drums of Death"... wants to work in some field of Medicine.

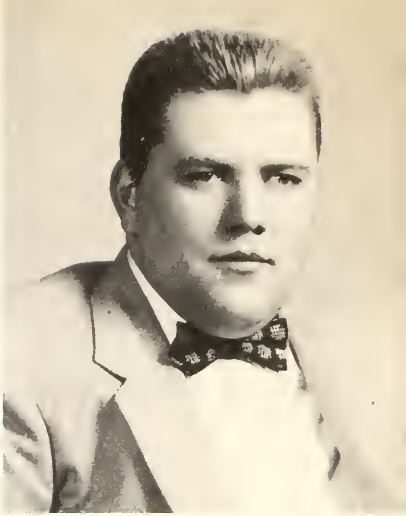

JOE KRAIEWSKI-Vice-Pres. of senior class...writes for Spec... Everybody's friend...plans to be a lawyer.

June Class Officers

DEBORAH MCKEOWN - Blond Bombshell...Class Scribbler... mermaid in Aquacade...G.A.L. secretary...plans to be Phys. Ed. Teacher.

RAYMOND GOULD- Sweaterman ...takes care of money matters ..a gridder...likes hunting, fishing, and trapping...plans include college.

JOSEPH ADAH: Ambition: Civil Service; Interests: Sports, Art.

ARDYS AHLERT: Biology Club, Carnival, G. A. L., Swimming and Golf Teams; Awards: Swimming, Golf, Filing Certificate.

ALEX ALEXANDER: Band, Carnival; Ambition: Musician; Interests: Music, Hockey.

DOROTHY ALLEN: Carnival Aquacade, G. A. L.; Ambition: Comptometer Operator; Interests: Swimming, Dancing.

LAUREL ANDERSON: Golf Team, Marching and Concert Bands, German Club, Future Nurses Club, Carnival, Junior Prom Committee Chairman; Awards: Band, Golf

MICHAEL ARBOGAST: S. A., "Our Town", Carnival Auditorium Show, International Club; Interests: Music, Radio.

ETHELEEN BACON: Polar Bear Senior Records Editor, Science Club, Junior Prom Committee, Carnival, Senior Banquet Committee, Class Will and Prophecy, C. L., Careers Day Rep.; Award: Shorthand; Ambition: Social Service.

JANE BARRON: Concert and Marching Bands, Swimming Team, Carnival Committee Chairman, Dramatics Club, Junior Prom and Senior Prom Committees, Homeroom President.

JUDITH BATES: Junior Class Secretary, Carnival Co-Chairman, Senior Prom Committee, "Drums of Death" Committee, Latin and Dramatics Clubs, Basketball Team, Junior Prom Committee, "Jane Eyre" Committee, Riding Club, Concert Choir Club; Ambition: Teaching.

June '53 Seniors

ROBERT BATWINAS: Future Librarians Club; Interests: Sports.

DORIS BEATTIE: Piano Club, Girls' Golf Team; Award: Business Machines; Interests: Golf, Piano.

ROBERT BEATTIE: Band; Ambition: Construction General Supt.; Interests: Sports.

LETITIA BELFON: Concert Choir, Tennis Team, Hockey Team, G. A. L., Carnival, Spanish Club; Awards: Hockey, Tennis; Ambition: Teacher.

BEATRICE BENNETT: Special Glee, Intercultural Student Council, Carnival; Ambition: Secretary; Interests: Tennis, Dancing.

FRED BINNING: Marching Band; Ambition: Pharmacist; Interests: Clarinet.

VIVIAN BLACK: Junior and Senior Prom Committees, Swimming Team, Carnival Auditorium Show, Homeroom Secretary; Award: Swimming; Ambition: Secretary; Interests: Sports.

LOIS BOGRETTE: Forensic Club, Carnival; Ambition: Homemaking Teacher; Interests: Piano, Bowling.

DOROTHY BREITMEYER: Homeroom Secretary; Ambition: Office Work; Interests: Sports, Sewing.

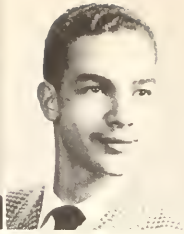

KEN BROMLEY: Carnival, Popcorn Operator, Junior Prom Committee; Ambition: Real Estate; Interests: Traveling, Swimming.

THOMAS BROWN: Latin Club, Carnival, Homeroom Vice-Pres., Treasurer; Ambition: Doctor; Interests: Sports, Collecting Records.

HAROLD BRYWIG

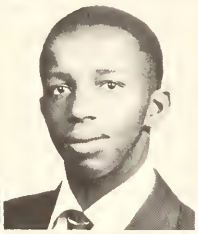
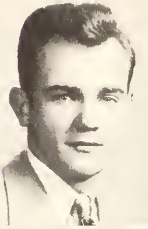

FLOREE BURNSIDE: Y-Teens; Ambition: Secretary; Interests: Sports, Reading.

LAROY CASEY: Concert Choir, English Singers, Basketball Team, Carnival Auditorium Show, "Mikado", C. L., Christmas Pageant; Awards: Basketball, Music; Ambition: Singer; Interests: Sports, Music.

ROY CASON: Ambition: Machinist; Interests: Model Building.

JANET CATES: G. A. L., Carnival, Tennis Team; Awards: Tennis; Ambition: Secretary; Interests: Tennis, Swimming.

JEAN CATES: Carnival; Ambition: Comptometer Operator; Interests: Sports, Music.

JANA CAUDILL: Carnival, Homeroom Treasurer; Award: Shorthand; Ambition: Private Secretary; Interests: Dancing, Swimming.

June '53 Seniors

GILBERT CLARKE: "Mikado"; Interests: Sports, Hunting, Photography.

CAROLYNN COGGER: G. A. L. Secretary, Tennis Team, Concert Choir, Advanced Choral Group, Christmas Pageant, "Mikado", Carnival, Senior Banquet Committee; Award: Tennis.

ROBERT COMINI: Carnival, Homeroom Treasurer; Ambition: Mechanical Engineer; Interests: Sports.

ALLICE CONGLETON: Intercultural Student Council President, Carnival, Popcorn Operator, Basketball Team; Award: Basketball; Ambition: Sociology Teacher.

WILLIAM COONEY: Ambition: Auto Mechanic; Interests: Automobiles, Photography.

BARBARA COOPER: G. A. L., Homeroom Pres., Tennis Team, Carnival; Award: Tennis; Ambition: Policewoman; Interests: Basketball, Tennis.

WAYNE COPPENS: Award: Golf; Ambition: Research Engineer; Interests: Bowling.

LEO CORR: Carnival; Ambition: Truck Driver; Interest: Cars.

SHIRLEY COTTEN: Concert Choir, Mixed Chorus, Dramatics Club; Ambition: Typist; Interests: Piano, Sports.

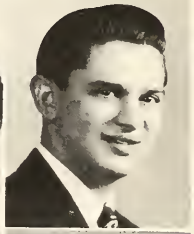

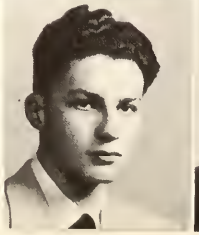

MARILYN COYLE: Orchestra Secretary, Debate Team, Forensic Club, Piano Club, Concert Choir, English Singers, Christmas Pageant, "Mikado", Carnival; Awards: Orchestra, English Singers, Shorthand, Forensic Keys, Music Scholarship.

GAIL CRANE: French Club, Piano Club Secretary, Concert Choir, Christmas Pageant, English Singers, J. C. Choir, "Mikado", "Our Town", Carnival; Award: English Singers.

GARY CRUCE: Basketball Team, Carnival, Football Team, Baseball Team; Awards: Football, Baseball; Ambition: Professional Baseball Player.

RICHARD CULVER: Homeroom President; Awards: Ceramics Key, Golf, R. O. T. C. Unit Commander; Ambition: Forester.

TRUDY DANIC: Riding Club, Jr. Red Cross Club; Interests: Music, Dancing.

JUDY DEAN: Carnival; Ambition: Secretary; Interests: Sports.

MARLENE DeBEAUCLAIR

PATRICK DeNINO: Homeroom Vice-Pres., Carnival; Ambition: Auto Mechanic; Interests: Fishing.

DOLORES DERDERIAN: C. L., Latin Club, Spanish Club, Concert Choir; Ambition: Secretary; Interests: Music, Sewing.

PHYLLIS DeVIER: Carnival; Ambition: Clerical Office Worker; Interests: Swimming, Roller Skating.

ALBERT DIRETTE: "Mikado", Carnival Pantomime Show, Lettermen's Club, Dramatics Club, English Singers, Band, Homeroom Vice-Pres., Baseball and Football Teams; Awards: Baseball, Football.

LURLENE DONNELLY: Carnival Committee Chairman, Dramatics Club, Senior Prom Committee, Spanish Club, Junior Prom Committee, "Our Town", "Drums of Death" Publicity, Polar Bear Art Staff, S. A.; Awards: Scholastic Art.

JAMES ENGRAM: Lettermen's Club President, Homeroom President, Basketball, Football, and Track Teams; Awards: Basketball, Football, Track; Ambition: High School Coach.

JAMES ERKFITZ: Carnival Committee Co-Chairman, Popcorn Operator; Ambition: Business Administration; Interests: Traveling, Swimming.

RICHARD ESHKANIAN: Orchestra, Silver Strings, Christmas Pageant, Polar Bear Art Staff; Awards: Scholastic, Music; Interests: Fencing, Tennis.

DOROTHY FABELLO: Awards: Music, Art; Ambition: Secretary; Interests: Sports, Dancing.

STANLEY FIELD: Carnival, Homeroom Vice-Pres.; Interests: Antique Autos, Drawing.

BONNIE FINKLE: Science Club, Orchestra, Carnival; Ambition: Dress Designer; Interests: Football, Sewing, Food.

SHIRLEY FLEMING: Ambition: Selling; Interests: Basketball, Reading, Cooking.

BEVERLY FLORA: Latin and Forensic Clubs, Concert Choir, English Singers, "Mikado", S. A., Christmas Pageant, Carnival Committee Co-Chairman; Award: English Singers.

HAROLD GARIAN: Science Club, H. P. Typographical Society President; Ambition: Printer.

BARBARA GILLMORE: Swimming Team, Biology Club, Carnival, Homeroom Treasurer; Ambition: Office Work; Interests: Swimming, Dancing.

VIOLET GOODEN: Biology Club, Spectator Staff, Junior Prom Committee, Carnival; Awards: Typing, Shorthand; Ambition: Private Secretary; Interests: Roller Skating.

HERMAN GOODWIN: Ambition: Typist; Interests: Swimming, Food.

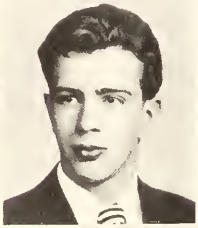

RAY GOULD: Band, Lettermen's Club, Dramatics Club, Carnival Pantomine Show, Senior Class Treasurer, Football Team; Awards: Football; Ambition: College; Interests: Sports.

MATTIE GREENE: Concert Choir, English Singers, G. A. L., J. C. Choir, Homeroom Secretary, Carnival Committee Chairman, Cheerleading Team Co-Captain, Hockey Team, Banquet Committee; Awards: Hockey, Cheerleading.

TOM GRIBBLE: Carnival; Ambition: Machine Repairman; Interests: Cars.

JOHN GROTEWOHL: Latin and Dramatics Clubs, Lettermen's Club Sec.-Treas. and Vice-Pres., Football and Track Teams, Carnival Committee Chairman, Banquet Committee; Awards: Football, Track, BCL Shotput Champ.

ALICE HACHIGIAN: Biology Club, Carnival, Christmas Pageant, "Mikado", Concert Choir, S. A., Homeroom Secretary; Interests: Tennis, Bowling.

MARIE HAHN: Biology Club, S. A., Carnival, Homeroom President, Secretary; Ambition: Secretary; Interests: Sports.

JANE HAMILTON: Carnival Auditorium Show Chairman, French Club, Dramatics Club President, "Our Town", "Angel Street"; Awards: National Thespian, Forensic Key; Ambition: Actress; Interests: Reading, Swimming.

R. JANE HARRER: Carnival; Ambition: Comptometer Operator; Interests: Music, Sports, Sewing.

ROBERT HAWK: S. A., Intercultural Student Council, Homeroom Vice-Pres.; Ambition: Tool and Die Maker; Interests: Cars, Sports.

VIVIAN HAWLEY: Latin Club Vice-Pres., Concert Choir, Carnival; Ambition: Teacher; Interests: Sports.

GLORIA HAYS: Dramatics and French Clubs, Spectator Staff, Junior Prom Committee, S. A., Cheerleader, Banquet Committee, Carnival, "Drums of Death" House Chairman, Homeroom Pres., Treasurer; Awards: Scholastic Writing, Thespian; Interest: Modeling.

COMER HEATH: Lettermen's Club, Intercultural Student Council, Basketball Team, Football and Track Teams, Homeroom Pres.; Awards: Basketball, Football, Track; Ambition: Basketball Coach.

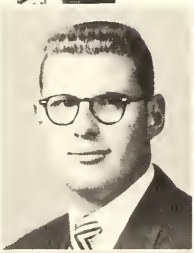

ALAN HECKMAN: Spectator Staff Circulation Manager.

JOAN HEIDEN: Forensic Club President, French Club Vice-Pres., Debating Team, Polar Bear Editor-in-Chief, Homeroom Vice-Pres., Treasurer, Junior and Senior Prom Committees, Carnival, Advanced Choral Club, Career's Day Rep.; Awards: Scholastic Art, Original Orations Contest, Quill and Scroll, Forensic Keys.

ROBERT HIGHT: Homeroom President; Ambition: Law; Interests: Sports.

RICHARD HILL: Concert Choir, German Club, Spectator and Polar Bear Bookkeeper, Careers Day Rep.; Ambition: Public Accountant.

ROBBIE HILL: English Singers, French Club; Ambition: Music Teacher; Interests: Drawing, Piano.

DONALD HILLIER: Ambition: Salesman; Interests: Baseball, Basketball.

MIRIAM HINES: S. A. Treasurer, Homeroom President, Concert Choir, English Singers, "Mikado", Christmas Pageant, Dramatics Club, Carnival, Orchestra.

JACK HODGSON: Ambition: Farmer; Interests: Sports, Eating.

DONNA HOELTZEL: Carnival Chorus Line, Dramatics Club; Ambition: Doctor's Degree; Interests: Horses, Dogs, Drawing.

ODIE HOLLIS: Interests: Welding, Archery.

SALLY HOLMBERG: German and Spanish Clubs, Carnival Committee Co-Chairman, Careers Day Rep.; Ambition: English Teacher; Interests: Piano, Writing, Swimming.

JAY HOWARD: Junior Class and Senior Class President; Ambition: Medicine; Interests: Science, Sports, Guns.

EDWARD HOWELL: Concert Choir, Latin Club, Carnival, Biology Club, Homeroom Vice-Pres.; Award: Scholastic; Ambition: Medicine.

BARBARA HOY: Band, Carnival; Ambition: Nurse; Interests: Music, Sewing.

JANET HUNT: Awards: Shorthand; Ambition: Agriculturist; Interests: Science, Piano, Swimming.

BERNADINE IGNASH: Christmas Pageant, Carnival; Ambition: Secretary; Interests: Roller and Ice Skating.

ADRIENNE JAMADANIAN: Spectator, French Club Secretary, Treasurer, Dramatics Club, Carnival, Homeroom Secretary, Treasurer; Award; Shorthand; Ambition: Secretary.

RICHARD JAMSEK: Model Airplane Club President; Ambition: Tool Designer and Maker; Interests: Photography, Radio.

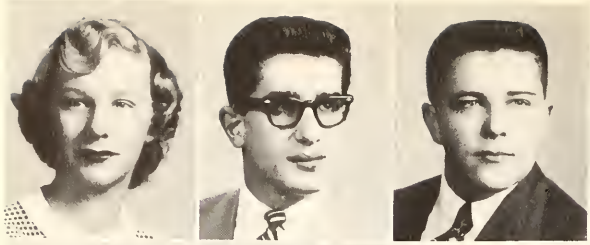

KAREN JENSEN: Carnival, Special Glee, Homeroom Vice-Pres.; Ambition: Secretary; Interests: Sports, Dancing.

HAIG JEVAHIRIAN

JOHN JEVITT: Biology Club, Carnival; Ambition: Law; Interests: Traveling, Sports.

NANCY JENKINS: G. A. L., Homeroom Secretary; Awards: Shorthand; Ambition: Stenographer; Interests: Sports, Dancing.

BONNIE JOHNSON: "Our Town", "Drums of Death", "Jane Eyre", Senior Prom Committee, Carnival Committee Co-Chairman, French Club, Dramatics Club, S. A.; Award: National Thespian; Ambition: Secretary.

DONALD JOHNSON: Lettermen's Club, Reserve Basketball Team Captain, Carnival, Football Team, Track Team; Awards: Football, Track, Wayne Relay Ribbons, B.C.L. Track Awards.

GERALD JOHNSON: Ambition: Machinist; Interests: Hunting, Fishing.

MARY JOHNSON: Intercultural Student Council, International Club, Carnival; Ambition: Buyer; Interests: Dancing, Basketball.

RICHARD JOHNSON: Ambition: Ministry; Interests: Woodworking.

BERNARD JONES: Football and Basketball Teams, Track Team, Lettermen's Club, Biology and Future Librarians Clubs, Carnival, Homeroom Pres.; Awards: Football, Track, Basketball, B.C.L. High Jump Champ, 880 Relay Champ.

PAULINE JONES: S. A., G. A. L. President, Girls' Swimming Team Manager, Carnival Aquacade, Tennis Team, Intercultural Student Council, International Club; Awards: Swimming, Tennis; Ambition: Nurse.

SHIRLEY JOSEPH: Biology Club, Carnival, Korean Toy Drive Co-Chairman; Ambition: To travel; Interests: Music, Art.

RITA KAMISCHKE: "Mikado", Christmas Pageant, English Singers, J. C. Choir; Award: English Singers; Ambition: Policewoman; Interests: Swimming.

JOYCE KARAKASHIAN: Special Glee, Carnival; Ambition: Stenographer; Interests: Sports, Photography.

JACQUELINE KAUFMAN: G. A. L., Biology Club, Concert Choir, Carnival, Hockey Team; Award: Hockey; Ambition: Nurse; Interests: Sports.

SHARRON KAUFFMAN: Future Nurses Club; Ambition: Nurse.

MARY ANN KEHR: Christmas Pageant, Carnival; Ambition: Stenographer; Interests: Sports, Photography.

JANICE KELLER: Polar Bear Staff, Senior Card Rep., "Drums of Death", "Jane Eyre", Dramatics Club, Junior and Senior Prom Committees, Carnival Auditorium Show, Homeroom Vice-Pres., Banquet Committee, Class Will and Prophecy; Awards: Shorthand, Thespian.

FLORENCE KENT: Ambition: Receptionist; Interests: Sports.

MARY KIZY: Ambition: Pharmacist; Interests: Sports.

JANICE KLOUSER: S. A., Careers Day Chairman, Forensic and French Clubs, Carnival; Awards: Shorthand, Forensic Key; Ambition: Secretary; Interest: Writing.

SHIRLEY KORTH: Carnival Auditorium Show, Language and Biology Clubs, Homeroom Secretary; Ambition: Secretary; Interests: Dancing, Swimming.

EARL KOSKELLA: Baseball Team, Carnival; Ambition: Mechanic; Interests: Cars, Airplanes.

NORMAN KOTTKE: Lettermen's Club, Baseball Team, Carnival, Homeroom Pres.; Awards: Baseball; Ambition: Lathing Contractor; Interests: Traveling, Fishing.

JOE KRAIEWSKI: Senior Class Vice-President, Spectator Staff, Carnival; Ambition: Lawyer; Interests: Music, Stamps.

RICHARD KRETZCHMAR: Future Librarians Club Treasurer, S. A., Tennis Team, Homeroom Vice-Pres.; Ambition: Draftsman; Interests: Trains, Tennis.

ANNA MAE KUTNI: Carnival Committee Co-Chairman, Polar Bear Staff, Junior Prom Committee, Christmas Pageant, "Drums of Death" Committee, Homeroom Vice-Pres.; Ambition: Buyer; Interests: Fencing, Jewelry.

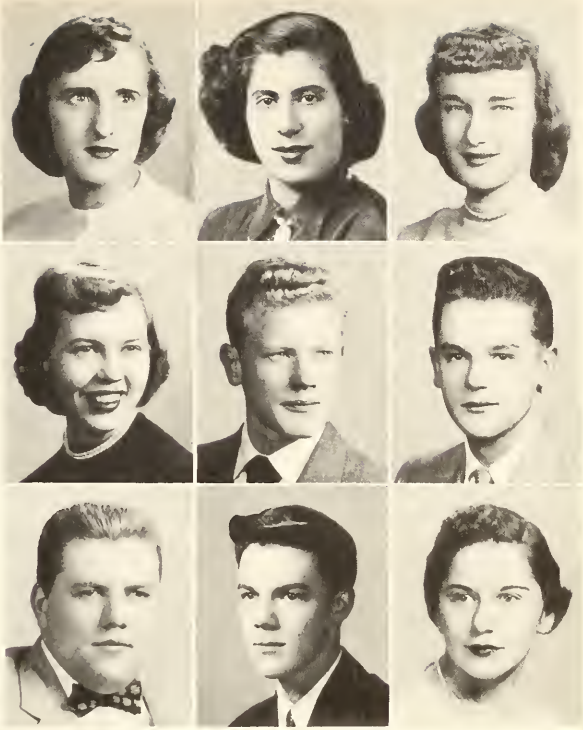

KENNETH LaBARGE: Carnival Auditorium Show, Science Club; Ambition: Engineer.

ELDORA MARIE LaFREY: Forensic Club Secretary, Polar Bear Art Editor, Concert Choir and Club, Carnival Committee Co-Chairman, Senior Banquet Committee, Thanksgiving Assembly Chairman; Awards: Debating, Shorthand; Ambition: Commercial Artist; Interests: Music, Art.

HELEN LANKFORD: Awards: Shorthand, Typing; Ambition: Secretary; Interests: Sports, Art.

NANCY LEVEY: Riding Club, Junior Prom Committee, Language Club, Carnival, Senior Prom Committee; Ambition: Teacher; Interests: Sports.

JOHN LIBA: Homeroom President; Interests: Welding, Dancing.

JAMES LINLEY: Riding Club President, Christmas Pageant Student Director, Carnival, Future Librarians Club Vice-Pres.; Interests: Horses, Cars.

JOHN LONG: J. C. Choir, "Trial by Jury", "Mikado", Biology Club President, English Singers, Concert Choir, Carnival, Homeroom President; Awards: English Singers; Ambition: Accountant; Interests: Politics.

GLORIA LOVELACE: Ambition: Travel; Interests: Music, Dancing, Reading.

MARY LOVELL: S. A., "Drums of Death", French Club, Carnival Aquacade, S. A. Handbook Committee Chairman, Golf Team; Awards: Golf; Ambition: Dental Hygenist; Interests: Golf, Swimming.

DAVID LUKEFAR: Interests: Automobiles.

DON LYNDON: Spectator Editor-in-Chief, S. A. Vice-Pres., Forensic Club Vice-Pres., French Club, Carnival, Debating Team; Awards: Quill and Scroll, Forensic Key; Ambition: Architect; Interests: Designing, Writing.

JOANNE MacBETH: Concert Choir, Christmas Pageant; Ambition: Secretary; Interests: Music, Sports.

SUSAN MacCARTAN: Spectator Page Editor, Concert Choir, S. A. Secretary, Varsity Fencing Team, Forensic Club, Carnival, Junior and Senior Prom Committees, Christmas Pageant, Homeroom Vice-Pres.; Awards: Quill and Scroll, Fencing.

ELOISE MARTIN: "Our Town", Christmas Pageant, Spectator Staff, Concert Choir, Y-Teens, Piano and Advanced Choral Clubs; Ambition: Secretary; Interests: Sewing, Dancing.

WILLIAM MATTSON: Golf Team, Band, Carnival; Ambition: College; Interests: Golf, Baseball.

BARBARA MAXWELL: Advanced Choral Club, Carnival, Intercultural Student Council; Ambition: Teacher; Interests: Music, Sewing.

JAMES MAY: Interests: Sports.

LORRAINE McCANN: Concert Choir, Carnival; Ambition: Secretary; Interests: Music, Swimming.

PATRICIA McCAULEY: G. A. L., Carnival Chorus Line and Aquacade, Homeroom Treasurer, Spectator Rep.; Ambition: Swimming Instructor; Interests: Sports.

EVELYN McLEAN: Concert Choir, Girls' Baseball Team Captain, Swimming Team, Carnival Aquacade, Homeroom Vice-Pres.; Ambition: Secretary; Interests: Sports.

SALLY McMAHON: Biology Club, Carnival, S. A., Homeroom Treasurer, Spectator Rep.; Ambition: Secretary; Interests: Dancing, Swimming.

DEBORAH McKEOWN: Senior Class Secretary, Latin Club, Senior Prom Committee, Carnival Aquacade, G. A. L. Secretary, Homeroom Vice-Pres., Spectator Rep.; Ambition: Phys. Ed. Teacher; Interests: Sports.

JOYCE MELCONIAN: Christmas Pageant, Band, Orchestra, Piano Club, Y-Teens; Awards: Scholastic Art; Ambition: Designer and Craftsman; Interests: Music, Art.

JUNE MILLER: Carnival Auditorium Show, Biology Club; Ambition: Clerical Work; Interests: Sports.

ISAAC MITCHELL: Ambition: Band Leader; Interests: Singing, Reading.

CHARLES MOESTA

DOLORES MONTGOMERY: Future Teachers Club President, Latin Club, G. A. L., Forensic Club, Carnival Committee Chairman, Homeroom President, S. A.; Awards: Forensic Key, Regional French Contest, Essay Contest; Ambition: Teacher.

MARY MORFITT: Interests: Swimming, Sewing, Interior Decorating.

MICHAEL MURRAY: H. P. Typographical Society, Science Club; Ambition: Printer; Interests: Baseball, Swimming.

KEITH NEILSON: Varsity Debate Team, Forensic Club President, Carnival Co-Chairman, Polar Bear and Spectator Sports Editor, Spec. Humorist and Cartoonist, S. A.; Awards: Forensic Key, Gold Key.

DON PARKA

BILLIE PARKS: Carnival, Homeroom Secretary; Awards: Shorthand; Ambition: Secretary.

PAT PEARSALL: Concert Choir, English Singers, Swimming Team, Carnival Aquacade, G. A. L., Biology Club Treasurer, S. A., "Mikado", J. C. Choir, Christmas Pageant, Spectator, Homeroom Secretary; Awards: Swimming, English Singers.

JANET PEATTIE: Dramatics and Forensic Clubs, G. A. L., Junior Class Vice-President, Carnival Committee Co-Chairman, Senior Prom Committee, Homeroom Secretary.

JUNE PEDDLE: Latin and Forensic Clubs, Concert Choir, J. C. Choir, "Mikado", Christmas Pageant, S. A., Carnival; Awards: Scholastic Art; Interests: Art.

JAMES PEGG: Marching Band, R. O. T. C., Carnival; Awards: Band; Ambition: Radio Engineer; Interests: Boats.

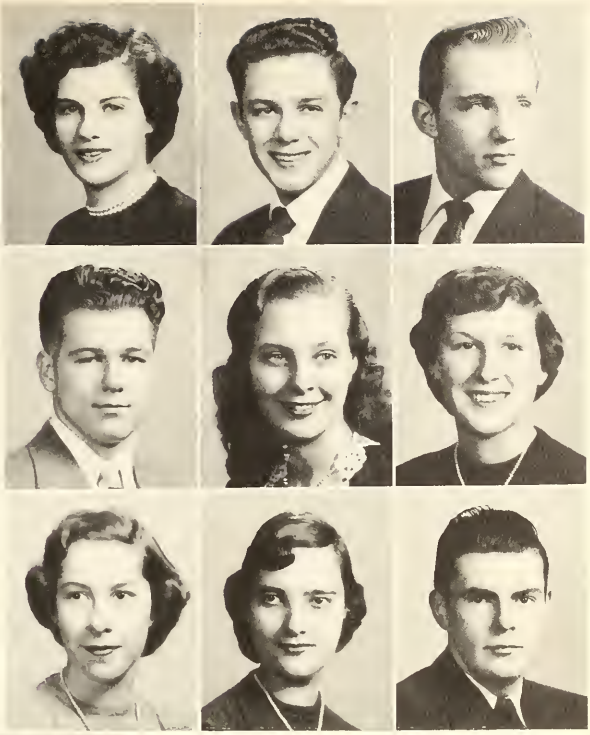

RUTH PENNALA: Concert Choir, Carnival, Special Glee; Awards: Shorthand; Ambition: Secretary; Interests: Sports, Sewing.

ROBERT PFEIFFER: Carnival, "Drums of Death" Committee, "June Eyre" Committee, Homeroom Pres., Vice-Pres., and Treas.; Ambition: Engineer; Interests: Cars, Basketball.

DOLORES POSEY: Language Club Secretary; Ambition: Comptometer Operator; Interests: Sports, Sewing.

JERRY PRICHARD: S. A., Carnival, Spectator Rep., Homeroom President; Ambition: Lawyer; Interests: Traveling, Sports.

DIANA QUINTAL: Girls' Baseball Team Captain, G. A. L., S. A.; Ambition: Airline Hostess; Interests: Sports, Music.

HELEN RATY: Forensic Club, "Mikado", Concert Choir, English Singers, Carnival; Awards: Shorthand; Ambition: Nurse; Interests: Sports.

SHIRLEY RAWLINGS: French Club, Carnival; Awards: Shorthand; Ambition: Stenographer; Interests: Traveling, Bowling.

VIRGINIA REED: Carnival; Ambition: Nurse; Interests: Reading, Swimming, Journalism.

BARBARA REHBINE: Piano Club, Concert Choir, English Singers, G. A. L., Junior Prom Committee, Carnival Committee Chairman, Spectator Exchange Editor, "Our Town", S. A., Homeroom Secretary; Awards: English Singers; Ambition: Commercial Teacher; Interests: Music, Tennis.

GERALD RETFORD: Interests: Cars, Sports.

JEANNE RHEAUME: S. A., "Our Town", Carnival, Concert Choir, Homeroom Vice-Pres., Careers Day Rep.; Ambition: Nurse; Interests: Sports, Music.

SHIREL RIES: Carnival; Ambition: Comptometer Operator; Interests: Dancing, Sports.

JANET ROBERTS: G.A.L., Biology Club Treasurer, Carnival, Concert Choir, Homeroom Treas., Spectator Rep.; Awards: Fencing, Interests: Fencing.

LILLIAN RORAGEN: Carnival, C. L., Spring Concert; Ambition: Nurse; Interests: Swimming, Dancing.

GERALD ROSS: Science Club, H. P. Typographical Society Vice-Pres.; Ambition: Printer; Interests: Sports, Printing.

ROXY READY: Carnival Aquacade, Latin Club, Christmas Pageant; Ambition: Nurse; Interests: Softball, Swimming.

JOE RUFFINO: Football Team, Homeroom Treasurer; Interests: Sports, Hunting.

ANN RYAN: Ambition: Social Service Worker; Interests: Sports.

JEANNE SAARI: Ambition: Secretary; Interests: Swimming, Skating.

GLORIA SABATINI: Concert Choir, Basketball Team, G. A. L.; Ambition: Secretary; Interests: Singing, Basketball.

DONNA SANDERS: Future Nurses Club; Ambition: Comptometer Operator; Interests: Music, Swimming.

ROBERT SANDERS: Football Team; Ambition: Boxer; Interests: Sports, Bookkeeping.

LUCY SCHINAGEL: Latin Club Treasurer, Riding Club, Librarians Club; Ambition: Physio-Therapist; Interests: Swimming, Piano.

CARL SCHIPPEL: Lettermen's Club, Swimming, All American; Interests: Sports.

JOHN SCOTT: Carnival; Ambition: Minister; Interests: Boats, Swimming.

MAUREEN SCULLY: Language Club, Carnival Auditorium Show, Biology Club; Ambition: Secretary; Interests: Sports, Dancing.

JETTY SELLERS: Intercultural Student Council, G. A. L., Hockey Team, C. L.; Ambition: Beautician; Interests: Swimming, Sports.

ARLENE SENESKI: Carnival, Homeroom Secretary; Ambition: Riding Instructor; Interests: Horses, Swimming.

MILDRED SHELTON: Latin Club, Intercultural Student Council, Y-Teens, Adv. Choral Club; Ambition: Teacher; Interests: Bowling, Dancing.

TERRY SHISSLER: Carnival Aquacade, English Singers, Concert Choir, Latin Club Vice-Pres. and Secretary, "Mikado"; Awards: English Singers; Ambition: Airline Hostess; Interests: Sports, Music.

ROBERT SHONK: Homeroom President; Ambition: Draftsman; Interests; Science, Baseball.

HELEN SIROUNIAN: Forensic Club, French Club; Ambition: Psychologist; Interests: Music, Books.

JUDY SLOSSER: German and Future Nurses Clubs, Carnival; Ambition: Nurse; Interests: Bowling, Music.

CHARLES SMITH: French and Lettermen's Clubs; Awards: Swimming; Interests: Sports.

PAT SMITH: Ambition: Traveling; Interests: Sports, Dancing.

ANNETTE SPRAGUE: Carnival; Awards: Shorthand; Ambition: Secretary; Interests: Swimming, Cooking.

PAUL STANCEL: Carnival; Ambition; Traveling all over the world; Interests: Baseball, Reading.

JUDY STANLEY: Latin Club, Dramatics Club Treas., "Our Town", C. L., S. A., Christmas Pageant, "Mikado", Carnival, Swimming and Fencing Teams, Senior Prom Committee, Homeroom Treas.; Awards: Band, English Singers, Fencing; Interests: Bowling, Swimming.

MELVIN STEINBRENNER: J. C. Choir, "Mikado", Band, English Singers; Awards: Music; Ambition: Musician; Interests: Medicine.

PATRICIA STERLING: Ambition: Dietitian; Interests: Sports, Music, Poetry.

SUE STEWART: Ambition: Pilot; Interests: Collecting Coins.

MARILYN STIMSON: Carnival, Junior Prom Committee; Awards: Shorthand; Ambition: Secretary; Interests: Music, Sewing.

KENNETH STOKES: Forensic Club, "Our Town", Band, Carnival, Track Team, Homeroom Treas.; Ambition: Occupational Therapist; Interests: Art, Jewelry.

ZANE STORY: French Club President and Honorary Advisor, Golf Team, Polar Bear Art Staff, Carnival, Homeroom Pres., S. A.; Awards: Scholastic Art, Golf; Ambition: Art Teacher: Interests: Art.

MARION STUBBS: Carnival Aquacade, Basketball Team, Hockey Team, Forensic and Biology Clubs, French Club, Spectator Staff, Polar Bear Senior Records Editor, Senior Banquet Committee, Homeroom Vice-Pres.; Awards: Basketball, Hockey.

PAT SULLINGER: French and Latin Clubs, Concert Choir, "Drums of Death" Chairman, Carnival, Senior Prom Committee, Christmas Pageant, Polar Bear Staff, Homeroom Secretary.

DELPHINE SZALANKIEWICZ: Carnival, French Club, Homeroom President; Ambition: Music Teacher; Interests: Music, Dancing.

TAKOOHEY TADIAN: G. A. L. Treasurer, Swimming Team, Homeroom Vice-Pres., Treas., and Secretary, Intercultural Student Council; Ambition: Office Work; Interests: Bowling, Swimming.

CHARLOTTE TAYLOR: French Club, Golf Team, Orchestra, Concert and Marching Bands; Awards: Golf, Band, Interlochen Scholarship.

RONALD TEETERS: Ambition: College; Interests: Cars, Archery.

ALAN TEICHER

SHIRLEY THICK: Orchestra President, Silver Strings, Concert Choir and Club, Biology Club, Carnival; Awards: Music Scholarship; Ambition: Music Teacher; Interests: Music, Sports.

SARAH TERRILL: Carnival Committee Co-Chairman, Dramatics Club Vice-Pres., Junior Prom Committee, Senior Banquet Committee, Spectator, "All My Sons", "Our Town", "Angel Street".

LARRY THOMAS: Basketball Team; Awards: Scholarship to Europe; Ambition: Engineer; Interests: Fishing, Sports, Fishing.

BRUCELLA TILLEY: Carnival, Homeroom Treasurer; Ambition: Private Secretary; Interests: Bowling, Swimming.

PATRICIA TOBIAS: G. A. L., Swimming Team, Tennis Team, Cheerleader, Carnival Aquacade, Concert Choir, Polar Bear Staff, Homeroom Secretary, "Drums of Death" Makeup Committee; Awards: Swimming; Interests: Sports, Music.

PETER TOOMA: Dramatics Club, Stamp and Science Clubs, "Our Town"; Ambition: Aeronautics Engineer; Interests: Basketball, Music.

WILLIAM TUCKFIELD: Carnival Auditorium Show, Science Club; Interests: Yachting, Hunting.

VIRGINIA TUGGLE: Biology, Science, and Riding Clubs, Future Librarians Club, Homeroom Officer; Ambition: Dietition; Interests: Dancing, Sports.

EUGENE TURNER: Band, Homeroom Treasurer, Spectator Rep.; Ambition: Accountant; Interests: Sports, Reading.

RICHARD VALDEZ: Band President, Concert Orchestra, Carnival Auditorium Show; Awards: Band, Music Scholarship to M.S.C.; Ambition: Mechanical Engineer; Interests: Sports, Music.

WILLARD VREELAND: Latin Club, Band; Ambition: C. P. A.; Interests: Archery, Hunting.

TOM WALDRON: Lettermen's Club, Carnival Pantomime Show, German Club, Homeroom President; Awards: Football; Ambition: Phys. Ed. Teacher; Interests: Sports, Radio Work.

MARY WAYMER: G. A. L., Intercultural Student Council, Concert Choir; Awards: Basketball; Ambition: Athletic Instructor; Interests: Music.

NED WEAVER: Carnival, Baseball Team, Science Club, Golf Team; Interests: Traveling, Sports.

BONNIE WEBBER: Awards: Shorthand; Ambition: Secretary; Interests: Bowling.

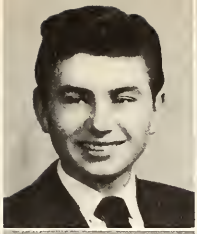

ARCHIE WEEMS: Ambition: Farmer; Interests: Travel, Sports, Reading.

BARBARA WEYAND: Carnival, Piano Club Vice-Pres., G. A. L., Golf Team, Homeroom President, Class Will and Prophecy Chairman; Awards: Golf.

PATRICIA WHITSON: Awards: Shorthand, Filing; Ambition: Secretary; Interests: Swimming, Skating.

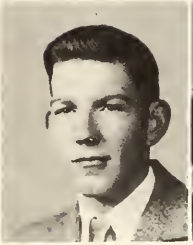

HARRY WIESEMANN: Carnival, Baseball Team, Homeroom President, Vice-Pres.; Ambition: Electronic Engineer; Interests: Sports, Cars.

KENNETH WIGGINS: Carnival, Concert Choir, English Singers, Science Club President; Awards: English Singers; Ambition: Doctor; Interests: Science, Writing, Music.

ANN WILKINSON: Ambition: Private Secretary; Interests: Music, Sports.

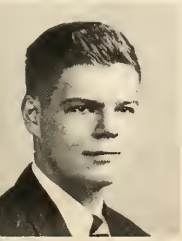

BARBARA WILLIAMS: Latin Club President, Junior Prom Committee, Junior Class Treasurer, Carnival Committee Co-Chairman, Senior Prom Committee Chairman, Homeroom Secretary; Ambition: Teacher.

MARION WILLIAMSON: Carnival; Ambition: Secretary; Interests: Music, Sports.

MAURINE WITTER: G. A. L. Vice-Pres., Dramatics Club, Swimming Team, "Our Town", Carnival Committee Chairman and Aquacade; Awards: Swimming; Ambition: Phys. Ed. Teacher; Interests: Sports, Plays.

LOIS WOLCK: Biology Club, Carnival, Homeroom President; Interests: Tennis, Swimming.

WALLACE WOOD: S. A., Band, Biology Club, Spectator Staff; Awards: Music Scholarship; Interests: Music, Records.

KEN WYSOCKI: Dramatics Club, Forensic Club, S. A., Carnival Auditorium Show, Junior Prom Committee, Homeroom Pres., Banquet Committee, Careers Day Rep.; Ambition: Dentist; Interests: Music, Yachting.

MICHAEL YORK: Science Club, Swimming Team; Awards: Swimming; Ambition: Military Career; Interests: Shooting, Hockey.

LOUISE YOUNG: Future Nurses Club, G.A.L., Forensic Club, "Drums of Death" Committee, Carnival, "Jane Eyre" Committee, Junior Prom Committee, Dramatics Club; Awards: Hockey, Basketball, Forensic Key; Ambition: Nurse; Interests: Dancing, Basketball.

TED ZINK: Homeroom Vice-President; Ambition: Tool and Die Maker. Interests: Sports, Cars.

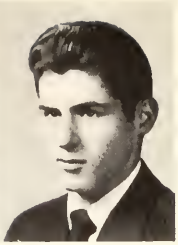

JOAN ZINSKI: Riding Club Secretary, Future Teachers Secretary, Junior Red Cross Club President, Intercultural Student Council, Spectator Staff, Future Nurses Club; Ambition: Lawyer; Interests: Music, Roller Skating.

DANIEL ZURLA: Golf Team; Ambition: Mechanical Draftsman; Interests: Golf, Drawing.

In Memoriam

RICHARD L. BERNIER: August 6, 1935 - December 4, 1952. Carnival, Movie Operator; Ambition: Midget Auto Racer; Interests: Sports, Auto Mechanics.

JUNE GRADUATES

CAMERA SHY

DAVID ALDERMAN: Ambition: Engineering.

VARTAN CAZANJIAN: Homeroom Treasurer, International Club, Science Club; Ambition: Chemist; Interests: Sciences, Languages.

WILLIAM CHAMBLIN: S. A., Spectator Rep., Homeroom Treas.; Ambition: Commercial Artist; Interests: Sports, Music.

JOHN CRAWFORD: Football Team, Homeroom President; Award: Football; Ambition: Football Coach; Interests: Sports.

AGNES DEMERJIAN: Carnival; Ambition: Secretary; Interests: Dancing, Bowling.

GERALD GALL: Interests: Cars, Boat Racing.

EUGENE HABOIAN

EVELYN HOWARD: Card Sale Committee; Ambition: Psychologist; Interests: Piano.

RICHARD JONES: Carnival, Spectator Rep., Homeroom President.

JAMES KALOUSTIAN: Ambition: Physicist.

BRUNO LUCISANO: Carnival; Ambition: Business; Interests: Dancing.

ROBERT MACK

BERTHA McPHERSON

JOSEPH MONACO: Reserve Baseball Team, "Our Town", Biology and Science Clubs, Carnival; Ambition: Aeronautical Engineer.

ALAN MYERS: Ambition: I.B.M. Worker; Interests: Cars.

CAROL NELSON: Ambition: Beautician; Interests: Roller Skating, Swimming.

DARLENE PELTO: Ambition: Secretary; Interests: Skating, Bowling.

HARRY PETERSON: S. A. President, Senior Prom Committee, Carnival Auditorium Show, Basketball Team, Dramatics Club, Golf Team, "Our Town", Junior Prom Committee, Intercultural Student Council, Homeroom President.

MONICA POWELL: Piano Club, Intercultural Student Council, Christmas Pageant, "Mikado", Carnival, Orchestra, Golf Team; Awards: Golf, Camp Rankin Scholarship; Ambition: Piano Teacher.

JAMES PROEN: International Club; Awards: French Medal; Ambition: Linguist.

ENON ROZIER: Intercultural Student Council, Christmas Pageant, Band; Ambition: Writer.

JANICE SAIDE: "Angel Street", Dramatics Club, Carnival, Homeroom Vice-Pres.; Award: Thespian.

JEROME SILVARMAN: S. A., Homeroom Secretary; Interests: Dogs, Horses.

FLORENCE SIMONIAN: Carnival; Ambition: Private Secretary.

JAKE SINE: Carnival; Ambition: Tool and Die Maker.

EDWARD SOLOMON: Intercultural Student Council; Ambition: Science.

PHILIP SUMNER: Reserve Basketball Team.

WILLIAM SUSNJAR

ELVIN VICKERS: "Drums of Death", Carnival Auditorium Show, German Club, Dramatics Club, Homeroom Pres., Treas.; Ambition: Foreign Officer.

MICHAEL WYNNE

June Will...

Gloria Hays wills her hair to anyone else who is tired of their own... Delphine Szalankiewiz wills her long dignified name to Mary Aho... Mary Johnson wills her accent to Mrs. Rahles...

Judy Batea wills all the horrible Southfield school buses to Nancy Neilson, because she'll be the only one left to take them... Jane Hamilton wills her last nickel to BUDS... Larry Thomas wills his harem to George Lee.

Tom Waldron wills his nickname "cuddles" to George Duncan... Mary Lovell wills her golf experience to Miss Freeman.

Bonnie Johnson wills her little girl roles to Mary and Catherine Bradford...

Jeanne MacBeth wills her bottom locker to anyone who is 4 feet tall...Sally Holmberg wills the schools heating system to future "Polar Bears"... Fred Binning wills Bob Hanley his used Toni curlers...

Pat Whitson wills her seat in Parker hall to any fortunate junior who is lucky enough to get there before some Freshman claims it... Shirley Joseph wills to Mr. Wink, a telephone book to tear up during basketball games and a wastebasket to catch the pieces...

Marie Hahn wills all Judy Kilmer in the food? in the cafeteria.. Pat Pearsall wills all her clothes to Marjie who wears them all the time anyway...Jim Erkfitz wills his brush cut to Marvin Howell...

Pat Tobias wills her water wings to Beverly Register

Marilyn Coyle wills her ability to keep up with the school bus when going to basketball games to Mary McKenzie and Una Boston...Alice Congleton wills her left eyebrow to Judy Kilmer... Ken Stokes wills his thorough understanding of these halls to all underclassmen... Joan Heiden wills the Polar Bear to Mr. Cunningham, and a box of aspirin, to Catherine Bradford.

Judy Stanley wills Mr. Jones and the fun in Physics to Barbara Brownell...Helen Sirounian wills her famous last words, Let me tell you, to H.P. ...Bernard Jones wills the springs in his basketball shoes to Freddie Gunderson...

Lucy Schinagel and Roxy Ready will their three year friendship to two other girls who can stand the strain...

1963?

JAY HOWARD surgeon for the H.P. football team.
LURLENE DONNELLY designing streamlined tank suits.
PETER TOOMA a beachcomber in the Philippines.
MARY KIZY teaching Arabian to H.P. cheerleaders
DOLORES MONTGOMERY teaching Latin in an Eskimo igloo.
ALEX ALEXANDER conducting the New York Philharmonic.
KEITH NEILSON replacing Frank Costello's place on the Crime Commission.
JOHN GROTEWOHL playing quarterback for Vassar.
GAIL CRANE playing the Warsaw Concerto in Parker Hall.
MIKE ARBOGAST running a Florida rest home for retired beachcombers.
VIVIAN BLACK a Powers model displaying Eskimo parkas in Greenland.
KEN WYSOCKI playing the piano for the French cans-cans on the Riviera.
ELVIN VICKERS a champion hog-caller in Cripple Creek, Wyoming.
JACK HODGSON teaching Patricia Steven's models to walk gracefully.
EARL KOSKELLA playing short-stop for the Cuban Cuties all-girl baseball team of Havana.
JOAN ZINSKI has taken over the lead in the "I Married Joan" TV Show.
JANET HUNT and ARLENE SENESKI personal maids to Hopalong Cassidy's horse.
LAROY CASEY, MEL STEINBRENNER, and KEN WIGGINS singing with the Firehouse Five Plus Two.

June Senior poll

IDEAL AMERICAN BOY	JAMES ENGRAM
IDEAL AMERICAN GIRL	JANE BARRON
CLASS WIT	KEITH NEILSON
BIGGEST GIRL FLIRT	ALICE CONGLETON
BIGGEST BOY FLIRT	EDWARD HOWELL
MOST LIKELY TO SUCEED, BOY	DON LYNDON
MOST LIKELY TO SUCEED, GIRL	BARBARA WEYAND
HARDEST WORKER, BOY	DON LYNDON
HARDEST WORKER, GIRL	DELORES MONTGOMERY
FRIENDLIEST BOY	RAY GOULD
FRIENDLIEST GIRL	JANE BARRON
BEST ATHLETE, BOY	JAMES ENGRAM
BEST ATHLETE, GIRL	MARY LOVELL
BEST LOOKING BOY	RAY GOULD
BEST LOOKING GIRL	VIVIAN BLACK
MOST TALENTED BOY	LAROY CASEY
MOST TALENTED GIRL	JANE HAMILTON

campus

casuals

academics

The truths and facts we have absorbed here are the keel upon which the H.P. "53" was built. Her seaworthiness depends on the success of our basic preparation.

Giving and getting criticism of their work from other students and teachers is an important part of the art student's training. Here a student is shown pointing out good and bad points of his drawing to a classmate. The criticism he receives will help him to make improvements on his original drawing. Art courses not only develop the person's artistic abilities, but also add to his judging powers.

Students from ceramics classes don't mind getting their hands dirty, as shown in the picture below. The other illustration shows students industriously improving their clay sculptures.

These jewelry students are experiencing the joy of creating beautiful designs in silver and copper. Bracelets, pins, cuff links, earrings, and enameled ash trays are among the articles made in the jewelry classes. Many students who learn the jewelry techniques continue them at home as a hobby.

Here are three boys from the drawing and painting class discussing their work with Mr. Kellog, one of the art instructors. In this class the students use water colors, chalk, crayons, and show-card paints to sketch landscapes, still life, figures, and portraits. This year they placed four entries in the safety poster contest and eight in the 'Be Kind To Animals' contest, in addition to designing covers for various booklets and pamphlets. Drawing and painting challenges and stimulates the talents and abilities of the students taking the class.

The Nursery School at Highland Park, supervised by Mrs. Clara Strong, is well-known as one of the best in all the state. Students in the ninth and twelfth grades are required to spend some time in the nursery, working and playing with the children, and in the twelfth grade especially, observing and writing reports on the children in connection with sociology classes. The Nursery School is not only a service to the community, but it also benefits the students who learn what to expect from these three-and-four-year-olds, and how to take care of them. The students learn how to adapt the text-book methods from sociology class to every-day situations.

At the far left is a sociology class discussing their experiences in Nursery School. At the left are children learning to play together and get along with each other. At the middle left are two of the little girls having a difference of opinion over a puzzle. At the bottom is a student teacher helping with bead-stringing.

Child Care

In the eleventh grade, girls from Miss Moore's Advanced Foods classes are sent to the Nursery School as Junior Dietitians to assist the head dietitian, Mrs. Gillespie. They help to prepare and serve the meals, getting valuable experience in quantity cooking.

House of Books

Together Highland Park's two libraries hold 14,800 books. Besides the books, magazines, vocational and pamphlet files, they have a large reference book selection. Assisting the head librarian is a student staff. These assistants help other students find books and carry out other responsibilities in the library. This not only promotes smooth operation of library, but betters the relationship between the students and the library. It helps to make the library a pleasant and effective place in which to work. Student assistants acquire important skills through cooperatively working together and through assuming responsibility.

Typing

Pictured at the right is a typing class in action. Typing is one of the basic skills which every high school graduate should have. It is necessary for any office position and many excellent jobs are available to anyone typing fifty words or more per minute. The placement department finds office employment for any student who is qualified at the time of graduation. At the end of the two years of typing which are offered, the student should be a proficient typist.

Stenos

The picture at the left shows a stenography class being shown the fundamentals of shorthand. To enter a stenography class you must have completed one year or more of typing and have at least a "C" in college english. About eighty per cent of the girls who finish stenography go into clerical work after graduation. To spur the girls on to higher goals, awards are presented to the ones who reach speeds of 60, 80, 100, 120 words per minutes during 5 minute readings with less than 3 per cent errors. Transcriptions are written by hand and also typed.

Future Mechanics . . .

In H. P.'s fully-equipped auto mechanics classes, the boys get a basic knowledge of the repairing and servicing of automobiles which fits them for jobs in garages and filling stations. To give you an idea of how messy this job is --- at the left are two future mechanics removing the oil pan from a car. Above, they are doing motor repair work. Mr. Hoffman has fifteen in his classes.

Driver Training

The driver training class is one of the most popular classes in school. Mr. Hansen and Mr. Larzelere each take twelve students a day for training. They are out for two hours at a time with four students in each car. The cars have been donated for the course by some of the very generous automobile dealers in Highland Park. These cars have been specially built with dual controls.

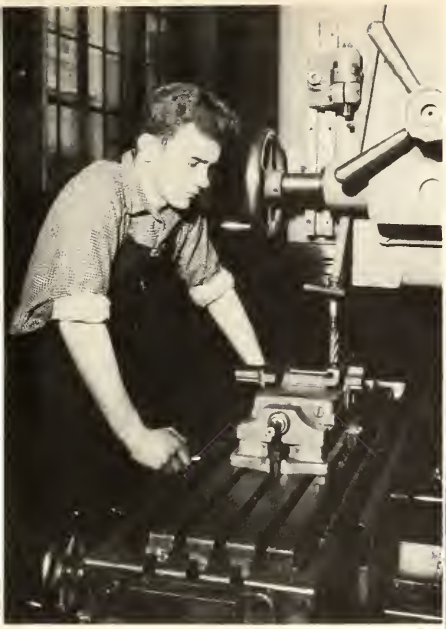

Industry Bound

Recently the trade machine boys have entered on a very ambitious program. They are now in the process of making different types of machines and tools. Shown above is the milling gear, while at the right is the machine carriage under observation. The graduates of 1953 are now undergoing a project of completing small drill presses. Also under construction is a small bench lathe.

Print Shop

Proud of their well equipped print shop, the boys of Highland Park perform many valuable services for the school, including various printing materials and several publications. For example at the left we see two of the boys in the process of printing forms and tags.

In the Laboratories

The above two biology students are quite interested in their white mice this year. To them it is a new experience to have white mice to work with, and to discover biological laws that will help them understand the natural world around them and to enjoy their laboratory work more fully.

Many students in chemistry are quite amazed by some of the reactions that occur when doing an experiment. In the above picture Jim Hovis and Dave Courtney are working hard to determine an unknown compound. Most students in chemistry lab say that it is more fun than hard work.

At the Organ

The students in the organ class were quite happy last term when they made a field trip to Grinnel's. While there they saw the three main types of organs.

The students are preparing for a recital which will be the highlight of the year. Junior Jim Vickers is pictured at the left during a practice session.

At Work . . .

At the left is pictured one of Highland Park's homemaking laboratories. Recently remodeled, these modern buildings house all the necessary equipment required for the training of future homemakers. Built just like actual homes, the buildings give the girls a wonderful opportunity to learn all the ins and outs of running a home. They plan and cook meals, balance budgets, clean house, and sew just as they will do when they have homes of their own. Besides the homemaking labs, there is an advanced sewing department in the high school building itself. In these classes senior girls make entire wardrobes at great savings of money. Many girls make all the clothes for the Washington Trip.

Here at Highland Park for the 9B's and 9A's there is a required course called exploratory which is really an introduction to the vocational and commercial departments of the high school. Both girls and boys spend a few weeks taking such courses as printing and home mechanics. The remainder of the semester is spent in either an introduction to typing or a gardening course. The purpose of the exploratory program is to acquaint the students with Highland Park's unique vocational program and to create interest in typing and other courses in the commercial department.

activities

Through our feeling of oneness and cooperation, we have built personality and character. These qualities are the nerve center of the H. P. "53". They are our means of communicating successfully with the world.

"Drums of Death"

Shown above from left to right are: Anna Tookoian, John Schuler, Nancy Wimmer, John Martin, Maedell Baker, Catherine Bradford, and Eddie Benson. Here, in the last act, almost the whole cast is on stage for the finale when the mystery is solved. Below - Much credit goes to Mrs. Elaine Wise. (center) for her guidance and to student directors Mary MacKenzie and Jay Howard for their help.

At a tense moment, questioning by the sheriff (Eddie Benson) is causing the maid, Mrs. Oakley, (Catherine Bradford) to be quite upset.

In this scene Eugenia (Helen Raytis) thinks she is making progress in a flirtation with Dr. Cameron (Elvin Vickers).

Shown below from left to right are: Eddie Benson, John Schuler, Nancy Wimmer, Maedell Baker, Bonnie Johnson, Anna Tookoian, Helen Raytis, and John Martin. As everyone gathers in the sitting-room of the old mansion, located in the bayou country of Louisiana, the maid Celeste, goes into a trance in an attempt to communicate with spirits and find the lost owner of the house.

"Jane Eyre"...

In this scene from "Jane Eyre", the residents of Thornfield Hall have gathered for the ill-fated wedding of the master, Mr. Rochester and his governess, Jane. Pictured above from left to right are: Dean Gough, Nancy Wimmer, Carol Kantola, Steve Schneider, Anna Tookoian, Ron Benson, John Schuler, Joanne Bull, Helen Raytis, Mary Bradford, Pat Davis, and Bonnie Johnson.

In an exciting moment of the play, the seamstress, Grace Poole, has shocking news to tell Mr. Rochester. Above from left to right: Mary Bradford, Pat Davis, and John Schuler.

Above from left to right: Dean Gough, student director; Mrs. Mary Fraser, faculty director; and Otto Jenson, prop manager. Mrs. Fraser's expert direction, plus the long hours put in by the cast and technical crews combined to make this play one of the finest. Below: Lady Engram watches happily as Mr. Rochester pays court to her daughter Blanche. Pictured from left to right are: Carol Kantola, Dean Gough, Anna Tookoian, John Schuler, and Helen Raytis.

Below: Joanne Bull, as Jane Eyre, gets acquainted with her new ward Adele, a little French girl, played by Bonnie Johnson.

Peace on Earth...

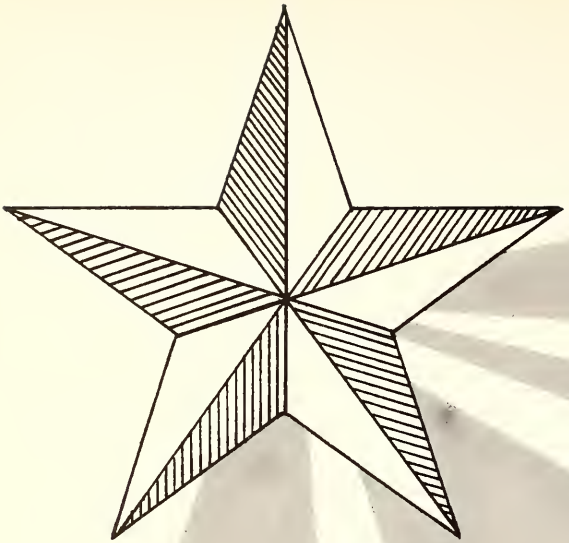

The Christmas Pageant, a cherished tradition at Highland Park, was devoted this year to the sacred theme of the Nativity. Participating in the Pageant were the Concert Choir and Junior College Choir, directed by Mr. Roy M. Parsons; the Treble Clef Choir, directed by Mrs. Marion Kintz; and the Silver Strings Ensemble, led by Mr. Dacho Dachoff. Mrs. Florence Rahles and Mrs. Cyril Miles were in charge of the Pageant art work.

The Greatest Show On Earth . . .

"Come one, Come all, to the Greatest Show on Earth". These words echoed through the halls of HP on January 29 and 30 during the Senior Carnival of 1953. The theme of the circus was carried out everywhere, from the barker and jangling calliope at the entrance, to the cardboard menagerie on the walls and the costumed concessionaires selling their wares. The most profitable yet, this year's Carnival earned over $2,100. Heading this important credit-earning project were Judy Bates and Keith Neilson, General Chairmen. Committee chairmen were Jane Barron, Publicity; Sarah Terrill and Janet Peattie, Features; Marilyn Shields and Donn Thurmond, Concessions; Jane Hamilton, Auditorium Show; Dolores Montgomery, Tickets; Barbara Williams and Bonnie Johnson, Finance; Anna Mae Kutni and Jeanne Marchildon, Dance; Mattie Greene, Clean-up; Lurlene Donnelly, Decorations; Maurine Witter, aquacade; Barbara Rehbine, Parents' Lounge; John Grotewohl, Police; and John Vayias, Construction. The seniors not only worked before and during the Carnival but also afterwards, counting tickets, paying bills, figuring profits, distributing credits, and writing reports for next year's chairmen. Also giving much time, energy, and advice on the Carnival were Faculty Advisers Mr. Moles, Miss Harris, Mr. Simon, Mrs. Richards, Mrs. Hiller, Mr. Cunningham, Mr. Ohl, Miss Hastings, Mr. Burke, Mrs. Berryman, Mr. Boze, Mr. Green, Mr. Wink, Mr. Hutchins, and Miss Herald.

At the left are some highlights of the Carnival, beginning with the picture surrounding the drumstick, going clockwise, are . . . the mermaids of the Aquacade swimming the "Paris Blues" . . . Jane and Mel doing "Don't Go Into The Lion Cage Tonight, Mother" . . . Gail Turberville entertaining . . . Adrienne giving it her all . . . the jazz band — Einar, Milton, Dick, John, John, Mel, and Marvin, the sweetest music this side of ? . . . the singing gals, the "Latin Lovers", Maurine, Delphine, June, and Shirley . . . the French can-can chorus line. In the center is seen "the missing link".

One of the most looked-forward-to and longest remembered events in the senior year at Highland Park is the annual trip to Washinton, D. C. Textbooks and school clothes are laid aside for a week while Parkers put on their best "bib and tucker" to tour the famous scenes of our Capital. The trip, an annual event since 1916, is the culmination of a year of hard work for credits. The prospective trippers sell magazines, gift wrappings, and Christmas cards, and put on a January Carnival which this year netted them over $2,100.

Strike Up the Band . . .

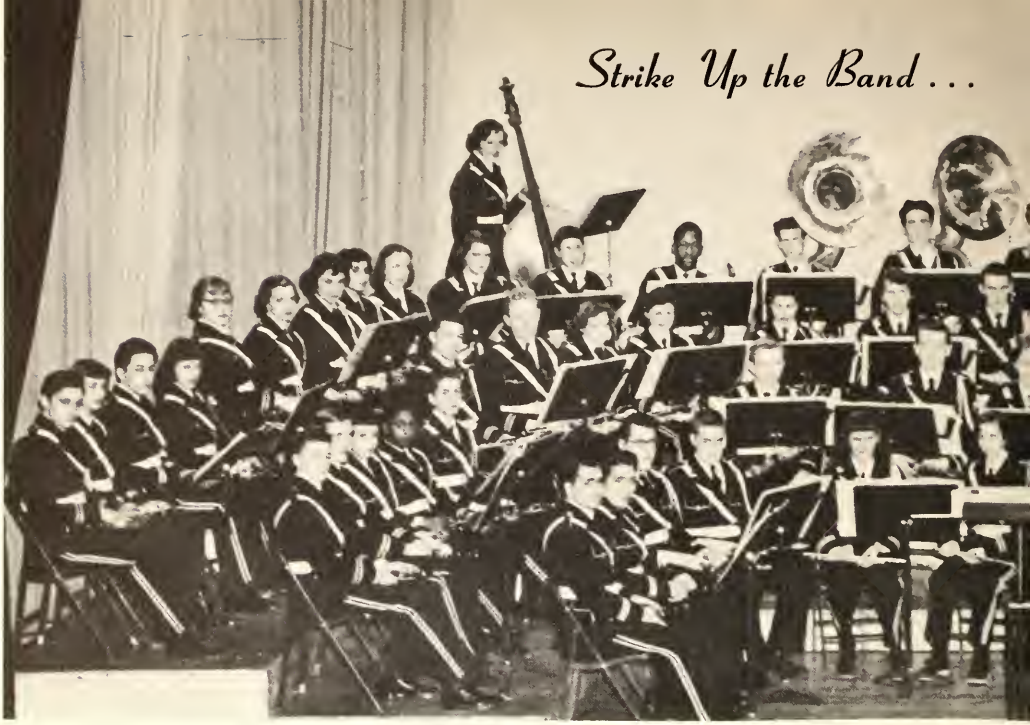

OFFICERS

The High School Band, under the direction of Mr. John Blanock, had another year filled with activities. Pictured at the left are the band officers (first row): Jane Barron, Richard Valdez, Dick Brown, and Phyllis Griffiths. (Second row): Paul Frederics and Hester Zilliken.

The band's activities included playing at football games, playing for the Goodfellow Parade and the Hudson's Thanksgiving Day Parade, and presenting an annual concert in the spring. Pictured at the right are the clarinet quartet: Ron Benson, Richard Valdez, John Smith, and Dick Yarmy.

CLARINET QUARTET

"Music Fills the Air" . . .

HIGH SCHOOL

The Highland Park High School Orchestra, under the direction of Mr. Dacho Dachoff, presented numerous programs the past year. The annual formal concert held on the evening of January fifteenth highlighted the activities. This concert was rated one of the best in the history of the school. Other programs included Youth Concerts in the elementary schools, and participation in school assemblies, including the Christmas Pageant and Spring Concert. "Overture to the Ballet Don Juan", "Fugue in G Minor (The Lesser)" and "Blue Tango" were a few of the numbers on the program for the formal concert.

Hildred Wessinger was the Concertmaster. Other first violins were: Marilyn Coyle, Carol Usher, Helen Raytis, Teria Houvras, Lydia Chegar and Artenus Proen. Principal Second Violin was Christine Maline. Other second violins were Virginia Schuler, Shirley Hindrickson, Phyllis Norris, Carol

OFFICERS

The Orchestra officers are pictured at the left from left to right (first row): Kay McDonald, Secretary; Hildred Wessenger, Vice President; Shirley Thick, President; Marilyn Coyle, Secretary. (Second row): Barbara Perusek, Librarian; Marvin Howell, Treasurer; Carol Usher, Librarian. These officers served the first semester.

ORCHESTRA

Marchewitz, Richard Dix, Marjorie Pearsall, and Claudette Davis. Shirley Thick played the viola. Richard Eshkanian was the principal cello. Monica Powell, Pamela Davies, Maxine Randles, and Ruth Lanipman also played cello. String basses were played by Jim Szalankiewicz, Richard Culver, and Delphine Szalankiewicz. Kay McDonald and Barbara Perusek played the flute.

The oboe was played by Katherine Pullki. Clarinets were Gary Blalock, Robert Handley, Ronald Benson, and Richard Valdez. At the Bassons were Eugene Hoboian and Paul Fredericks. Jim Anderson played the saxaphone. The trumpets were played by Glen Harriman, Robert Austin, and John Schuler. Milton Ekola, Einar Mannerberg and Bob Baker played trombones. Percussionists were Marvin Howell and Earl Newman.

The outstanding students of the orchestra are chosen for the Silver Strings. These select musicians represent the instrumental music department in various assemblies.

Pictured to the right, left to right, are (first row): Shirley Thick, Marilyn Coyle, Hildred Wessenger, Carol Usher, Teria Houvras. (Second row): Jim Szalankiewicz, Richard Eskanian, Richard Culver. Not pictured: Helen Raytis.

SILVER STRINGS

ENSEMBLE

TREBLE CLEF

Excellent training and unusual vocal ability are consistent earmarks of the Treble Clef, the top singers of the ninth and tenth grades. Directed by Mrs. Marion Kintz, the Treble Clef's major activities included singing for the Christmas Pageant, other holiday assemblies, and, of course, their outstanding annual spring concert.

The top solo-quality voices from the Treble Clef are organized into the Ensemble, also under Mrs. Kintz's direction. Their feature appearance is in the yearly springtime song festival.

ENGLISH SINGERS

CONCERT CHOIR

Above: English Singers, the school's most select vocal group, are well known throughout the city for their fine singing. The members are chosen from Concert Choir through auditions by Mr. Parsons.

Right: One of the most active groups in school is Concert Choir, under the leadership of Mr. Roy M. Parsons. Their activities include the Christmas Pageant, Commencement, a concert in the spring, and singing around the city on special invitation. This year their biggest performance outside of school was appearing on the program which was televised from the Fox Theater on Good Friday.

Future Senators?

STUDENT ASSOCIATION

Shown above from left to right are: (first row) Eric Lindbloom, Don Lyndon, Susan Mac Cartan, Harry Peterson, Mariam Hines, Cynthia Hart. (Second row): Gus Papedelis, John Grotewohl, Gloria Maynard, Zane Story, Carol Kantola, Barbara Rehbine. (Third row): Terry Priest, Abdullah Lahab, Elaine Valesano, Pauline Jones, Sue York, Joanne Pauschert, Josephine Critelli. (Fourth row): Donn Thurmond, Keith Neilson, Doug Runnels, Jerry Pritchard, Comer Heath, Louie Melfi, Jack Weher, Michael Wynn.

Highland Park High School's student governing body for the two upper grades, the Student Association, has again done a tremendous job to improve the school for students and teachers during the past year. The organization's first big project of the year was the Border Cities League Conferences - two of which were held here, and the other two away. Problems common to all students were discussed by the delegates.

One of the accomplishments the Student Association was most busy with this year was the Pep Rally and the Homecoming program for the alumni. The Association sponsors and supervises class elections, and has charge of the various welfare drives. The student handbooks handed out at the beginning of each semester was another accomplishment of the S. A. Noon movies were sponsored by this student body.

OFFICERS

Shown above from left to right are the S. A. officers: Susan MacCartan, secretary; Don Lyndon, vice-president; Harry Peterson, president; Marian Hines, treasurer.

Future Representatives . . .

CIVIC LEAGUE

Shown above from left to right are (first row): Marjorie Pearsall, Carrilyn Stewart, Delores Boyajian, Pat Anderson. (second row): Myrna Malone, Dorathy Stantan, Pat Cooney, Danise Chisholm, Carol Ann Carter. (third row): Raymond Blake, Mary Johns, Ray Bonin, Lida Michael, Joe Keiffer. (fourth row): Michael Medoes, Barbara Owen, Harry Avagian, Judy Jardeen.

OFFICERS

Shown above from left to right are: Don Jevitt, treasurer; Dick Yarmy, vice-president; Pat Anderson, secretary; and Joe Barakat, president.

The main purpose of the Civic League, which is composed of ninth and tenth graders, is service to the school. This organization has been very helpful in performing useful deeds this past year.

The Safety and Sanitation committee has performed services to improve the conditions of the school. For ideas their representatives have attended various meetings throughout the year.

The Civic League carefully selects and sponsors the noon movies. It also has charge of the pencil machines which are used widely.

The officers for the past year were Joe Barakat, president; Dick Yarmy, vice-president; Pat Anderson, secretary; and Don Jevitt, treasurer. Adviser for the group is Miss Florence Pendall.

Lab Lovers . . .

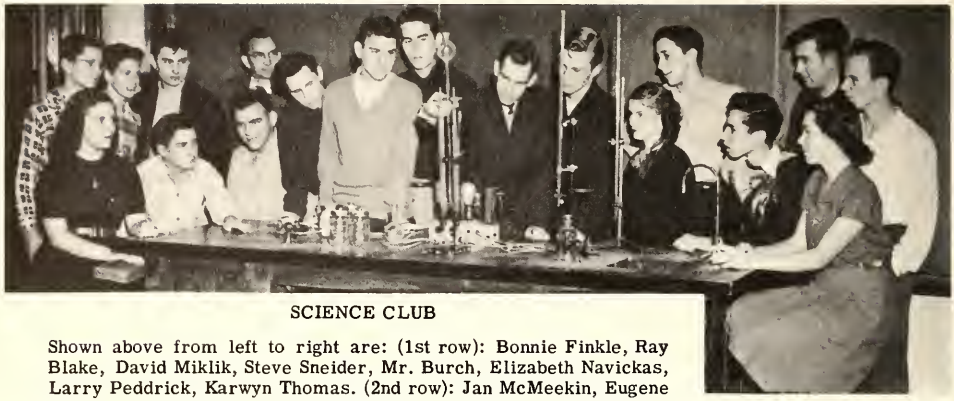

SCIENCE CLUB

Shown above from left to right are: (1st row): Bonnie Finkle, Ray Blake, David Miklik, Steve Sneider, Mr. Burch, Elizabeth Navickas, Larry Peddrick, Karwyn Thomas. (2nd row): Jan McMeekin, Eugene Winkler, Ned Weaver, Mr. Skinner, Ken Larbarge, Bill Tuckfill, Doug Runnels, Keith Kennedy, Micheal Wynne, Ken Wiggins.

The club started the year off by having Mr. Paul Jones and Mr. Roger Skinner give speeches in their special fields of science. The members took part in science projects and made field trips to Cranbrook and other places of scientific interest. The membership enlarged tremendously this year. Officers of the club were Doug Runnels and Steve Snieder, presidents; Bill Tuckfield, vice-president; Elizabeth Navickas, secretary; Mike Wynne, treasurer.

The Biology Club is made up of nature-loving students under the direction of Mr. John Kulju to develop their interests in plant and animal life. Field trips to the University of Michigan and Hillsdale College are among the club's activities. The club officers were John Long, president; Bill Symons, vice-president; Virginia Tuggle, secretary; and Pat Pearsall, treasurer.

BIOLOGY CLUB

Shown above from left to right are: (1st row): Frank Chaustowkh, Herbert Cruse, Bob Geurin, Bill Symons, John Long, Virginia Tuggle, Pat Pearsall, (2nd row): Mr. Kulju, Elizabeth Dearbekerian, Alice Hachigian, James Harper, Hamel Umphrey, Don Gillmore, Phyllis Oldhan, Joyce Pittman, Freddie Gunderson. (3rd row): Arlene Tapani, Rayanne Tarpinian, Suzanne Williams, Janet Roberts, Jackie Kaufman, Christine Springer, Bob Hillis. (4th row): Sam Chelian, Glen Duncan, Eugene Meaders, Douglas Allison, Russel Maletor, Keith Kennedy.

PIANO CLUB

Shown above from left to right are (first row): Julianne Horvath, Rosalie Throgmorton, Leon Thomas, Gail Crane, Barbara Weyand, Una Boston, Barbara Rehbine. (second row): Nancy Lindley, Duane Phillips, Barrie Bryant, Lydia Cheger, Barbara Ragland, Kay Sipes, Rosalie Horowitz, Joan Matchett.

The Piano Club exists to give its members an opportunity to participate in piano solo work and a chance to accompany vocal and instrumental numbers. The big activity of the year is "Solo Nite" usually held in April. The officers for the past year were Leon Thomas, president; Barbara Weyand, vice-president; and Gail Crane, secretary.

The Riding Club is a group that has fun on Monday nights under the direction of Connie Miller, a Wayne University student.

The members meet at the Lone Pine Stables to ride "high in the saddle" over the surrounding countryside, and also to discuss further activities. Mary Rashid, the only officer, is secretary-treasurer.

RIDING CLUB

Shown above from bottom to top are: First row, Rosemary Throcmorten, Carol Yap, Elizabeth Ryan; Second row, Mary Rashid, Barbara Brooks, Fay Smith; Third row, Carol Usher, Joan Downard, Mary Lou King, Linda Smith.

Bandage Wrappers and Airplane Makers

FUTURE NURSES CLUB

Shown above from left to right: (front row), Mrs. Koltonski (advisor), Jane Salmon, Rosemary Seifert, Myrna Melone, Betty Ajemian, Audrey Armitage, Ruby Hill, Willie Belle Sykes. (back row): Sharron Kauffman, Judy Slosser, Julia Peterson, Mitzi DeNino, Wanda Wisehart, Elizabeth Dearekerian, Bonnie Cochrane, Joan Birkenhauer, Joanne Ambrose, Marilyn Roth, Gloria Maynard.

This club attempts to acquaint interested girls in the various phases of nursing, including the type of courses and training they should take in college. Recruitment coordinates visit the club and discuss with them job possibilities in the Army and Navy. Club members also attend open houses held after school at different hospitals.

The newly organized Model Airplane Club under the direction of Mr. J. F. Zook studies and makes model airplanes. In the future, members of the club plan to enter competitions.

MODEL AIRPLANE CLUB

Shown above from left to right are (top row): Harry Solomon, Roy Hampton, George Mott, Richard Baily, James Medlow, Mr. Jack Zook. (bottom row): Otto Jenson, Ronald Genaw, Richard Vamsek, Tom Puckett, Tom Morden.

For Better Unity . . .

INTERCULTURAL STUDENT COUNCIL

Shown above from left to right are (first row): Mildred Shelton, Adrien Kirk, Gwen Paritee, Alice Congleton, Doris Baker, Walter Combs, Barbara McKay, Magdalene Edwards. (second row): Caesar Molian, Tony Armodeo, Dick Vane, Clarence Lacey, Carol Russel, Lucretia Amodeo, Rena Blackman, Beatrice Bennett, Emma Blockett. (third row): Willie Benson, Nancy Bright, Shelba Quinn, Louella Wilbon, Addie Matton, Jackie Mattis, Betty Bjorn. (fourth row): Dale Robinson, Lawrence Jones, Mary Waymer, Faye Smith, Luke Collins, George Lacefield, Judson Powell.

The Intercultural Student Council is organized for promoting better relations between different racial groups. The council gave the proceeds from their annual basketball game to a Navajo school in Shiproal, Mexico.

Mr. George Green and Mr. Harvey Jackson are the alternating advisers. The council officers were Alice Congleton, president; Gwendolyn Paritee, vice-president; Lucretia Amodeo and Gail Turberville, secretaries; and Betty More, treasurer.

The International Language Club is composed of students who were born in or who are interested in foreign countries. Its purpose is to acquaint these students with United States customs. About ten countries are represented.

The temporary president is Mary Kizy and Miss Mary Daniels is adviser.

INTERNATIONAL LANGUAGE

Shown above from left to right are (first row): Vartan Cazanjian, James Proen, Marva McKay, Sami Yatooma, Mary Kizy, John Proen. (second row): Anne Burdett, Liberty Churukian, Carol Yap, Mildred Tomoff, Mary Johnson, Florence Johnson, Miss Daniels (advisor). (third row): Claude Cellich, Americo Arraez, Juan Perez, Mike Arbogast, Vartan Osgoyan, Alvaro Tobon, Amado Higby, John Vayias.

Et tu . . . and Ya!

LATIN CLUB

Shown above from left to right (first row): Dick Yarmy, Terry Ann Shissler, Janet Poe, Ann Liu, Dave Johnson. (second row): Sue Clinton, Belva Malejan, Clara Assad, Delores Montgomery, Janice Firden, Mary Lou Squire, Beatrice Parkin. (third row): Ina Mae Haas, Pat Amidon, Helen Hughes, Christine Vukovich, Mary McLoskey, Jean Neff. (fourth row): Judy Stanley, Beverly Register, Mariette Taliani, David Ruopp, Jeanne Coosaia, Nielsa Northrop, Arlene Mulligan.

An annual initiation banquet with members dressed in Roman togas and wearing laurel wreathes highlighted this club's activities------This year marked the first appearance of membership pins------Officers of this club are Barbara Williams, president; Vivian Hawley, vice-president; Terry Shissler, secretary; Lucy Schinagel, treasurer. Miss Mary Campbell is faculty adviser.

The German Club was newly organized this past year under the careful direction of Harold Simon. The members of the club are made up of German students who are working together to further develop their interests in the German language and customs. The officers for this club in the past year have been Cornelius Vanciu, president; Geraldine Smith, secretary-treasurer.

GERMAN CLUB

Shown above from left to right (first row): Tom Wrighten, Julianne Horvath, Nadia Abramavich, Roy Chisa. (second row): Geraldine Smith, Cornelius Vanciu, Irene Craft, Sally Holmberg.

Si and Oui . . .

SPANISH CLUB

Shown above from left to right are: (first row) Marina Marenza, Hester Zilliken, Thomas Pappas, Ara Michaelian, Victoria Paraian, Delores Derderian, Kay MacDonald. (Second row): Nancy Wood, Judy Lombardo, Gloria Gomez, Janice Penprase, Eleanor Field, Julia Peterson, Florence Johnson, Margaret Halls. (Third row): Ronald Benson, Paul Fredericks, Arlene Avery, Juan Perez, J. Coffee.

An unusual initiation highlighted the many activities of this club. They made a special effort to help adjust foreign students to the school. At Christmas time they gave two food baskets to a needy family. During the city election, the members looked after children while parents were voting. Officers of this club were Tom Pappas, president; Ara Michaelian, vice-president; Virginia Dunn, secretary; Vickie Paraian, treasurer. Faculty adviser is Mr. William Valade.

The French Club is composed of members of French classes who qualify for membership. The club exists mainly for philanthropic work. It also offers many opportunities for social activities. Through group activities members meet their charitable objectives.

The officers for the French Club were Zane Story, president; Ann Hennamire, vice-president; Janet Mitchell and Barbara Brownell, recording and corresponding secretaries, respectively; and Adrian Jamadanian, treasurer. Mrs. Rosina Roy is the club's able faculty adviser.

FRENCH CLUB

Left to right are: (first row) Joan Mandel, Cynthia Hart, Rita Malejan, Richard Vane, Pat Bossi, Ann Hennemeier, Zane Story, Jeanette Mitchell, Barbara Brownell, Dolores Boyajian, Marge Pearsall, Jill Arnold, Arlene Berry, Mrs. Roy (Adviser). (Second row): Martin Bolinsky, Helen Haitaian, Gail Craine, Pat Bresset, Billy Dunscond, Carol Carter, Mary Seropolus, Lydia Saranden, Elaine Johnson, Jon Churgoy, Marion Stubbs, Gloria Elliot, Pat Cole, Alex Alexander. (Third row): Suzanne Williams, Carol Kantola, Rosalie Alli, Margaret Keith, Terry Houvras, Alice Restum, Joyce Vickers, Sharon Linton, Joyce Westerdale, Betty Jane Scappaticci, Anna Tookoian, Pat Davis. (Fourth row): Eddie Coates, Hassan Allie, Delphin Szalankiewicz, Carol Kupalian, Carolyne Guerin, Georgiana Toler, Gerry Miller, Otto Janson, Don Story, Dale Robinson, Hildred Wessinger, Charlotte Taylor. (Fifth row): Mary Lovell, Faye Smith, Anna Cannis, Claude Cellich, Bob Charette, Paul Aziz, Bob Crumbaker, Kent Stolle, Bill Rogers, John Smith.

Speech Maketh a Ready Man

DEBATING CLUB

Shown above from left to right are (seated): Keith Neilson, Doug Runnels, Joanne Bull, John Schuler. (standing): Ruth Cortright, Joan Heiden, Marilyn Coyle, Florence Johnson.

The varsity debate squad, which consists of eight members, made history this year by having the largest team since Highland Park joined the Metropolitan League. The topic for this year's debate was: Resolved, "That the Atlantic Pact nations should form a federal union." Mr. Merle Smith, debate coach, said of his squad, "The record of wins and loses for the '52-'53 season does not represent the outstanding ability of the team." With the loss of just three varsity members, Keith Neilson, Joan Heiden and Marilyn Coyle, next year's team will have their eye on the State Championship trophy.

Devoted to the furthering of speech activities, the Forensic Club is one of the most active in school. Members act as announcers for assemblies and attend the various BCL Speech Programs. The two annual dances, the "Pigskin Prance" and the "Spinsters Spin", play a big part in the club's activities. The officers of the past year have been Joan Heiden, president; Bob Docking, vice-president; Eldora LaFrey, secretary; and Louis Melfi, treasurer, under the guidance of their adviser, Mr. Merle Smith.

FORENSIC CLUB

Shown above from left to right are (first row): Janet Peattie, Marilyn Coyle, Sue MacCartan, Eldora LaFrey, Louis Melfi, Joan Heiden, Glynn Armitage, Charles Blatt. (second row): Keith Neilson, John Lane, Doug Runnels, Barbara Brownell, June Peddle, Helen Raty, Madeline Barko, Claudine Vaughan, Beverly Flora, Delores Montgomery, Nancy Wimmer. (third row): John Schuler, Lois Bogrette, Jeanette Mitchell, Gail Burton, Ruth Cortright, Carol McKillop, Jeanne Mallory, Shirley Hendrickson, Marie Pogliano. (fourth row): Don Lyndon, Marion Stubbs, Betty Smith, Pauline Buckner, Ruby MacArthur, Joanne Bull, Louise Young, Sue York, Peter Pekkala. (fifth row): Jack Walker, Ron Coosaia, Kent Stolle, Bob Crumbaker, Paul Fredericks, Bill Rodgers, Merle Smith, Advisor.

To earn a National Thespian award is the highest honor which can be given to a Dramatics student. To achieve this award, a student must have ten points and be approved by the National Thespian Society. Points are earned by participating in any phase of Dramatics, including production and backstage work.

On the Highland Park stage this year the Dramatics Club gave its annual fall and spring plays. Both were tremendous!! They were guided along during the fall term by Mrs. Elaine Wise, and during the spring semester by Mrs. Mary K. Fraser. Officers are Terry Priest, president; Sara Turill, vice-president; Janet Peattie, recording and corresponding secretary; Judy Stanley, treasurer; and Jay Howard, sergeant-at-arms.

NATIONAL THESPIANS

Shown above from left to right are (first row): Maedell Baker, Nancy Wimmer, Judy Stanley, Judy Bates, Joanne Bull. (second row): Janice Keller, Helen Raytis, Robert Batwinis, Anna Tookoian, Pat Davis. (third row): Otto Jensen, Mary Lovell, Dean Gough, Catherine Bradford. (fourth row): John Schuler, Bob Pfeiffer, Ed Benson.

Stars of Tomorrow . . .

DRAMATICS CLUB

Pictured above from left to right are (top row): Janice Keller, Betty Vestivich, Helen Raytis, Anna Tookoian, Doris Baker, Madell Baker, Maurine Witter, Donald Johnstone, Glynn Armitage. (middle row): Cynthia Hart, Miriam Hines, Jane Hamilton, Janice Sade, Gloria Hayes, Nancy Wimmer, Lurlene Donelly, Al Dirett, John Grotewohl. (front row): Cathy Seaman, Janet Peattie, Terry Priest, Judy Stanley, Jay Howard, Bonnie Johnson, Donna Hoeltzel, Ed Benson.

Extra! Extra! Read All About It!!

SPECTATOR STAFF

The Spectator staff is shown above, from left to right: (first row) Doug Runnels, Martha Rasch, John Schuler, Susan MacCartan, Don Lyndon, Joanne Bull, Eric Lindbloom, Nancy Wimmer, Keith Neilson. (Second row): Dick Vane, Helen Haitian, Donna Gates, Barbara Rehbine, Ruth Cortright, Helen Raytis, Alice Hammerstrom, Phyllis Hodgson, Ted Sumner, Hester Zilliken, Arlene Mulligan, Carol McKillop, Robert Weimer, Gloria Hays, Lucretia Amodeo, and Cynthia Hart.

The job of putting out a news-filled issue every two weeks kept the Spec staff busy this year. The editor-in-chief, page editors, and reporters worked hard getting interviews, writing stories, and putting the paper to press Tuesday nights, with adviser Mr. William Cunningham assisting them. In October, the Spectator Staff proudly received Class A All-State honors for last year's issues at a Michigan State Conference.

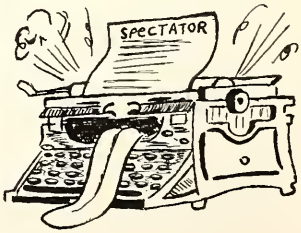

SPECTATOR EDITORS

Pictured above from left to right are the Editor and Page Editors: (First row): Joanne Bull, Martha Rasch, Editor-in-chief Don Lyndon, Susan MacCartan, Nancy Wimmer. (Second row): Adviser Mr. William Cunningham, Eric Lindbloom, Keith Neilson, Doug Runnels, John Schuler.

Shown above from left to right are: (1st row) Ray Gould, John Rash, James Engram, John Grotewohl, Tom Waldron, Charles Pandell, and Carl Shippel. (2nd row) Pat McKeown, Dave Courtney, Dick Frank, George Rakolta, Charles Saulter, Dale Robinson, Abdullah Lahab, James Anderson and Frank Pellerin. (3rd row) Donald Johnson, Norman Kottke, Gene Stevenson, Joe Lynch, Bernard Jones, Jack Reynolds, Joe Sandifer, Ken Stoley and Comer Heath. (4th row) Donald Shand, Albert Dirette, Jawa Ahmed, Barrie Bryant, Lincoln Jackson, Ron Koosaia, George Duncan, Stan Roczicki, Dough Phillips. (5th row) Madio Carodi, George Lee, John Lane, Varktes Tadian, Jerry Surface and John Risher.

Our Musclemen

The Letterman's Club, composed of athletic letter-earning boys, tries to promote better sportsmanship. To build up its treasury, the club gave its annual dance, "The Letterman's Leap." Hall duty, the distribution of football programs, and police duty at the basketball games are among the other activities of the club, directed by its adviser, Frank Pellerin. The officers for the past year were James Engram, president; John Grotewohl, vice president, and John Rasch, secretary-treasurer.

Our Gals

The Girls' Athletic League is a club that promotes good sportsmanship. One of their spring projects was a camping trip at Cedar Lake. The money earned from their various activities goes to charities.

Pauline Jones is G.A.L. president; Maurine Witter, vice president; Carolyn Cogger, secretary, and Takoohy Tadian, treasurer. The club adviser is Mrs. Virginia Berryman.

Shown above from left to right are: (1st row) Sharon Morgan, Jeffie Lynch, Jill Arnold, Marjorie Pearsall, Maurine Witter, Takoohey Tadian, Judy Chadbourne, Carolyn Cogger, Marilyn Niva, Pat Reed, and Micky Rizzi. (2nd row) Pat Davis, Anita Shaheen, Beverly Woolf, Glenda Casey, Julia Rashid, Nancy Nealon, Phyllis Norris, Shirley Hill, Pat Forehand, Mildred Nelson, Joyce Musselman. (3rd row) Dorathy Wilce, Pat Tobias, Deborah, McKeown, Janet Peattie, Marcia White, Violet Pelton, Louis Dotts, Betty Vestvich, Rae Palalck, Judy Climer. (4th row) Janet Cates, Cathey Andrews, Jean Neff, Pat Fox, Gail Bennett, Louise Young, Carolyn Berta, Margaret Keith, Sheila Burdett, Dorothy Hinrichs, Mrs. Berryman. (5th row) Hildred Wessinger Pauline Jones, Betty Jane Burgis, Dot Saulter, Barbara Cooper, Pauline Buchner, Betty Smith, Regina Alton, Mary Waymer, Ruth Husa.

FUTURE LIBRARIANS CLUB

Shown above from left to right are (first row): Bernard Jones, Dick Kretzchmar, Richard Nakabedian, Kent Stolle, Virginia Tuggle, Calvin Luke. (second row): Mrs. Eble, Nancy Sutton, Richard Sinilli, Pat Reid, Bob Batwinas, Rosalie Allie. (third row): Jim Linley, Barrie Bryant, Ralph Brady.

One of the newly organized clubs this year in school is the Future Librarians Club. Their activities include contests between members of the club in reference work, and social events.

A journey to Ann Arbor highlighted their activities. While in Ann Arbor, they explored the vast world of book houses in various buildings of the campus. Some of the book houses they visited were The Clements Library, General University Library, the Engineering Library, and the Museums.

Officers of this club were Kent Stolle, president; Richard Nahabedian, vice-president; Virginia Tuggle, secretary; and Richard Kretzschmar, treasurer. The faculty adviser for the club is Mrs. Jeanne Eble.

Reel-Men and Press-Men . . .

MOVIE OPERATORS CLUB

Shown above from left to right are (back row): Bob Fortner, Willie Frazier, Charles Riggs. (second row): Barry DeChant, Jim Powell, Bucky Durham, Bob Hillis, Allan Currin, LeRoy Pittman, Phil Pixley. (kneeling): Bob Bailey.

The movie operator's club is a group of well trained students earning the right to run movie equipment anywhere and anytime with an official license distributed by the Bell & Howell Co. They cooperate with the Student Association in operating the noon movies. The club is directed by Mr. William Erickson, and the President is Bucky Durham.

A club organized for the boys in the printing shop is the Typographical Society. The club earns money by doing various printing jobs like making the tags for basketball games. Each semester the members have a dinner to honor graduating members. They also go on field trips to printing companies.

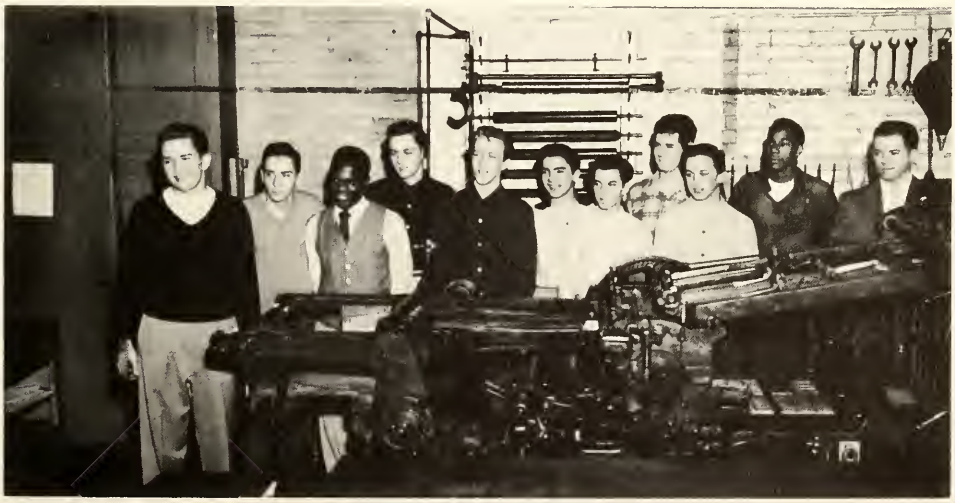

TYPOGRAPHICAL SOCIETY

Shown above from left to right are: Lincoln Jackson (Pres.), John Baltes, Abdullah Lahab (Sec.-Treas.), Mike Murray, Jerry Ross, Harold Garian, Tom Chokreff, Ronald Luff, John Williams, James Watts, and Mr. James Stark, faculty adviser.

sports

Win, lose, or draw, we have learned the rules of good sportsmanship. They are the fundamentals of successful living and the very heart of our ship. Good sportsmanship is the mighty power plant that propels us on our voyage.

Meet The Mackmen . . .

Lady Luck just refused to smile down on the 1952 edition of the Highland Park High School gridders as they lost all eight of the games on their schedule. Things were not as bad as the record would indicate, however. Playing the roughest schedule in their history, every conceivable bad break plagued the Mackmen.

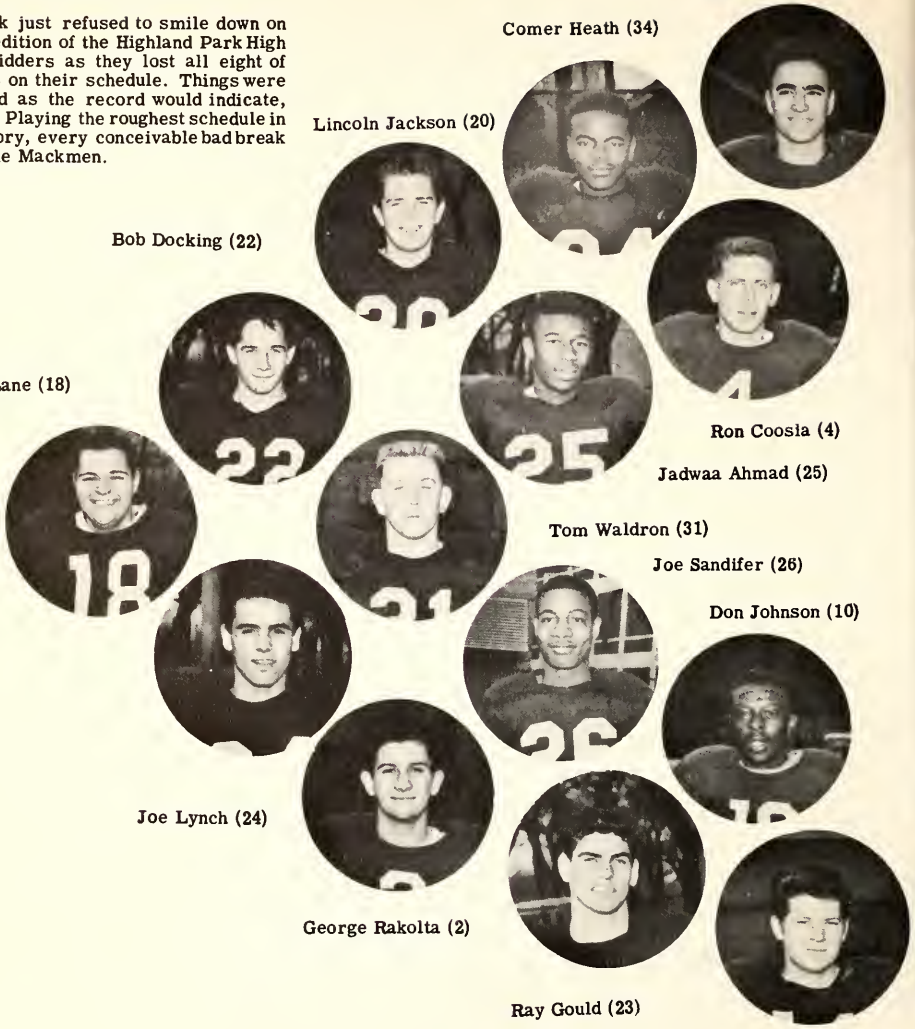

Bernard Jones (30)

John Grotewohl (29)

James Engram (33)

Kent Stolle (35)

Injuries to key players and lack of bench depth to replace them were the big reasons for the inability of the Bears to come out on the long end of the scores. The Brown Bears of Wyandotte captured their second straight B. C. L. championship and established themselves as one of the biggest football powers in the state.

Gary Cruce (27)

Albert Dirette (11)

Jack Walker (9)

Barrie Bryant (3)

Louis Melfi (12)

Rudy Saviko (19)

Dave Miklik (1)

Leo Corradi (7)

Dick Frank (5)

John Crawford (32)

Ara Michaelian (8)

Don Cole (15)

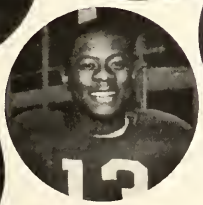

Luke Collins (13)

Don McCormick (6)

Headcoach Ed McMullin, Ass't. Coaches Jim Wink, Al Hutchins, Trainer George Ligosky

Kings of the Court . . .

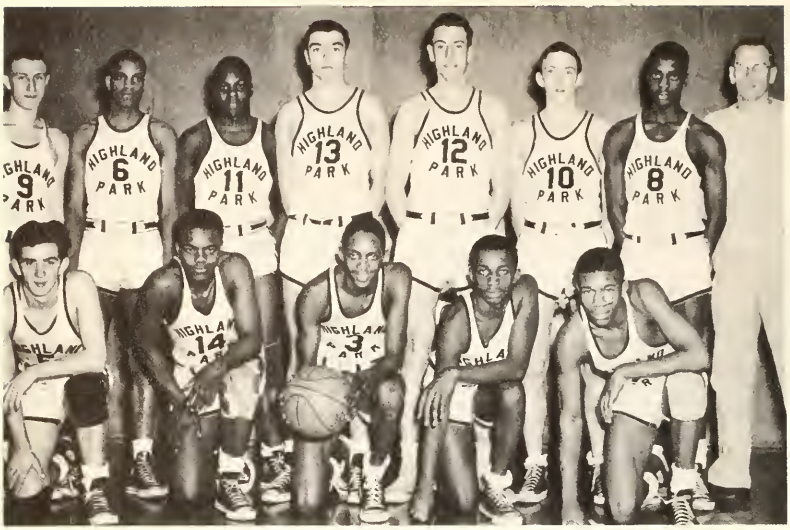

Shown above from left to right (kneeling): Dick Brown, Comer Heath, George (Baby) Duncan, LeRoy Casey, Jadwaa Ahmad. (standing): Cornel Vanciu, James Engram, Bernard Jones, George Lee, Harry Peterson, Larry Thomas, Donald Anderson, Coach Jim Wink.

When better basketball is played, Highland Park will play it!

Once again in 1953 the Highland Park cagers proved this statement as they won 17 out of their 19 games, and took their third straight B.C.L. championship and Regional crown. Lady Luck intervened, however, as the Polar Bears fell just short of repeating their State Class "A" Championship of 1952, losing out to Lansing-Sexton 55-53 in the semi-final state tournament game.

The KEY man in the successful Parker drive was George "Baby" Duncan. Playing his third year of Varsity ball, the "Bean" led all Bear scorers, and for his excellent play was named to several All-State teams. Other standouts included George Lee, Bernie Jones, Don Anderson, Jim Engram, and Larry Thomas. The biggest bad break encountered by the Winkmen this year was the loss of James Engram through a mix-up in the recording of his age. The mistake was not noted until the eve of the State Tourney, and consequently he was barred from all post-season games.

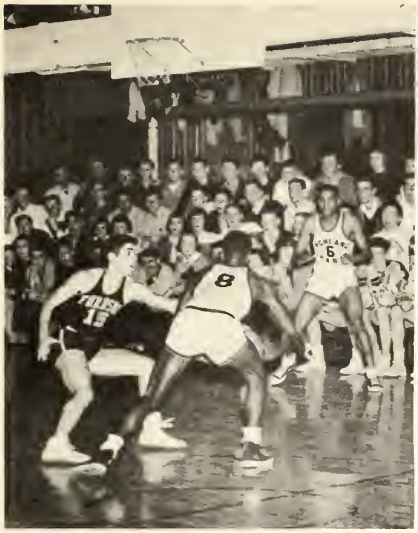

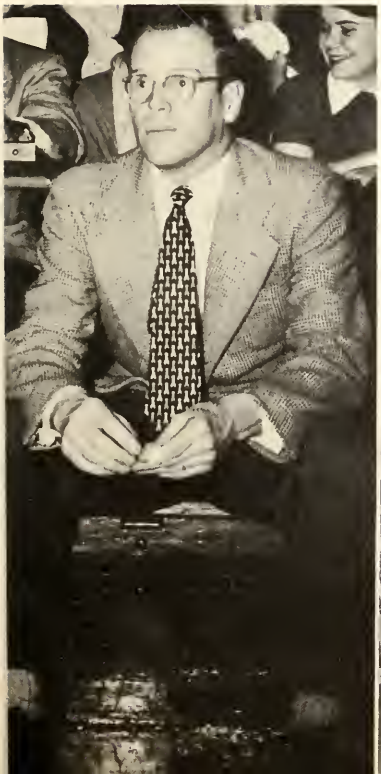

BORDER CITIES LEAGUE CHAMPIONS
1950-51, 1951-52, 1952-53

FERNDALE REGIONAL CHAMPIONS
1950-51, 1951-52, 1952-53

STATE FINALISTS
1952-53

STATE CHAMPIONS
1951-52

STATE RUNNER-UPS
1950-51

Parkers

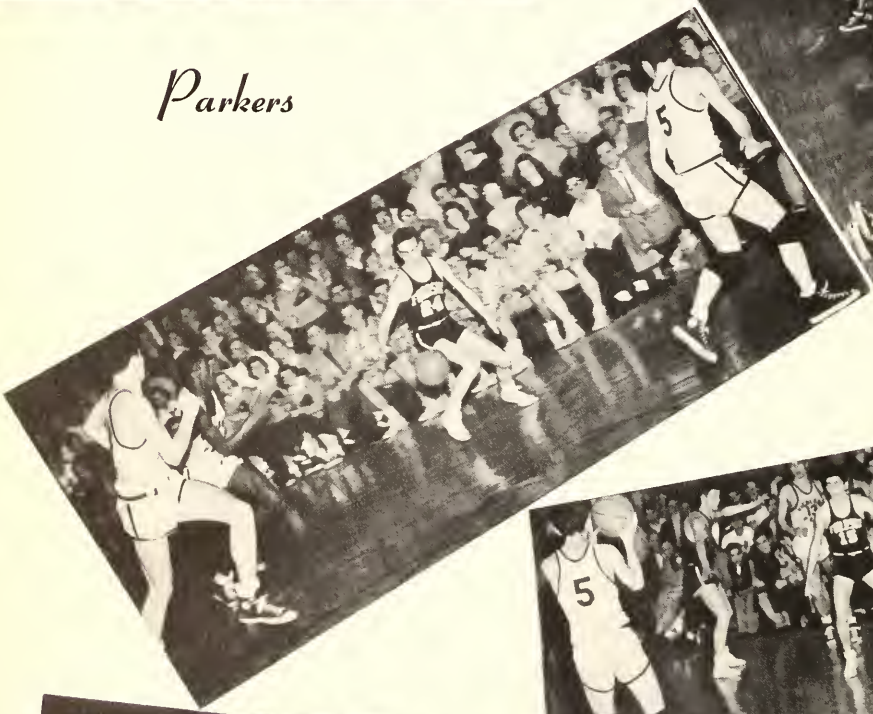

In

Action

Flying Fish

Row 1: Joe Lynch, Pinkney Durham, George Hall, Coach McMullin, Charles Randles, Terry Dumas, Commer Heath, John Grotewohl. Row 2: Ronny Bryant, J. B. Martin, Roger Dowie, Jadwaa Ahmad, Marvin Beltari, Donald Peters, Ronald Benson, Bernard Jones. Row 3: Frank Robinson, Luke Collins, Tom Brown, John Mason, George Ligosky - trainer. Row 4: Herb Schrieber, John Nowicke, Bill Blackmer, John Lane, Doug Runnels.

A mere 2 1/2 points is all that stood between Highland Park and the State Class "A" Track Championship last spring, as the Parker thinclads piled up 18 1/4 points to trail only the winning Saginaw High School and second place Pontiac High at the East Lansing meet. Having one of the smallest squads represented, the Bear team of James Engram, Bernie Jones, Jadwaa Ahmad, Luke Collins and John Grotewohl picked up one second, three thirds, one fourth and one fifth for their 18 1/4 points. Going into the final event, the Parkers needed a first place in high jump to cop the crown. Hard luck set in, however, as Bernie Jones' fingernail barely brushed the crossbar, giving the Bears a third place in the event and in the meet.

In the Regional tourney held at Monroe, the Parkers, however, didn't do quite as well, as dark-horse Grosse Pointe took the flag from the league-leading Fordson Tractors, with the Mackmen finishing third. In the regular season the cindermen placed second in the B. C. L. race with a 5-1 record, losing only to Fordson in regular season activity.

BILL BLACKMER

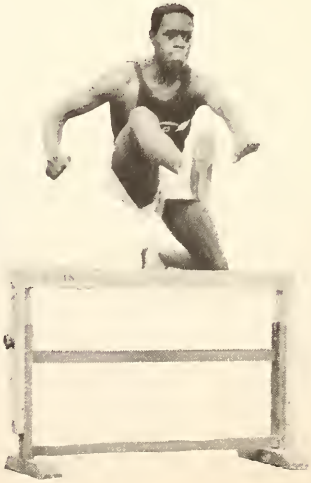

LUKE COLLINS

Pictured above from left to right: (1st row) Salvotare Cona, Charles Duncan, Jerry Griffin, Jimmy Anderson, Elbert Hollis, Mark Tootalian, Stanley Ekola. (2nd row) Robert Yarger, Don Cole, Albert Dirette, Earl Koskella, Don Anderson, Ralph Mills, George Lee. (3rd row) Dearld Pekkala, Gary Cruce, John Kachadoorian, Norm Kottke, George Rakolta, Charles Saulter, (Mgr)., George Ligoski (Trainer). (4th row) Frank Pellerin (Coach), Charles Snow, George Duncan, Dick Brown, Harry Weisemaun, James Wink (Assistant Coach), Joe Phillips (Custodian).

"We had a better team than the championship team of the year before, but the breaks were against us." With these words Coach Frank Pellerin summed up the 1952 baseball season. Plagued with injuries, bad breaks, and an inability to hit in the clutches, the Polar Bear nine skidded from first place contention into a tie for fourth place. They were able to score only three runs in the last five games. The excellent pitching of Elbert Hollis was unable to compensate for the .199 batting average posted by the team. In Border Cities League competition, the Bears posted a 4-6 record and split with Hamtramck in two non-league encounters. Two of the losses were by one run, and three of them were by two, showing that a few lucky breaks at the right moments could have easily reversed the Bears' record. The leading hitter was Jimmy Anderson with a .355 average, followed by Hollis at .333.

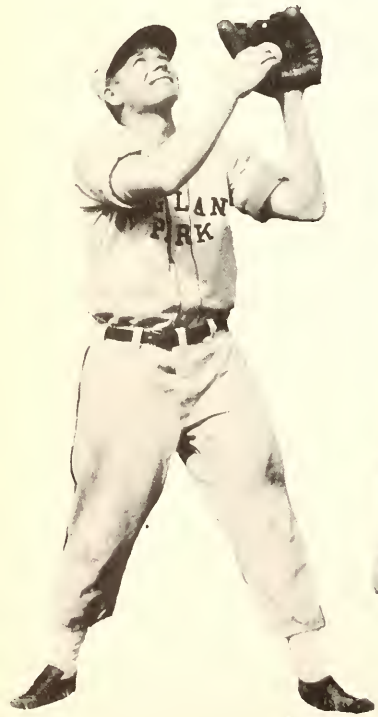

DERALD PEKKALA (OUTFIELD)

DON COLE (OUTFIELD)

ELBERT HOLLIS (PITCHER)

Play Ball!

MARK TOOTALIAN

JAMES ANDERSON

STANLEY EKOLA

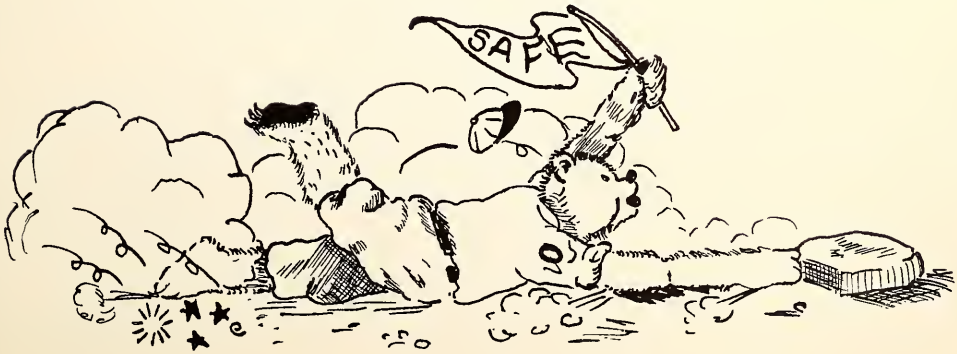

The Parker mermaids stroked their way to victory 3 times against a record of 4 losses. It was their fine team spirit and hard-earned skills which kept them going. Standing by with her whistle, Coach Virginia Berryman taught them some new techniques and improved their old ones. Co-captains were Pat Pearsall and Debbie McKeown; manager was Pat Tobias.

Shown above from left to right are (first row): Caryl Martin, Pat Tobias, Mary McLoskey, Phylis Norris, Beverly Register, Betty Jane Burgess, Joanne Sugamosto, Pat Pearsall, Debbie McKeown, Margie Pearsall, Glenda Casey, Jill Arnold. (second row): Paulene Jones, Shelia Burdett, Arlene Mulligan, Gail Bennett, Pat Amidon, Jane Barron, Marilyn Neesley, Carol Usher. (third row): Mrs. Virginia Berryman, Judy Friedman, Jean Neff, Ardys Ahlert, Maurine Whittier, Sue York.

Mermaids and Mermen

Shown at right from left to right are (first row): Fred Rajaniemi, Philip Sumner, Billy Cole. (second row): Jerry Loudon, Mgr.; Dave Johnson, John Butler, Jack Stolle, Pat McKeown, John Risher, Co-Captain Carl Schippel, Co-Captain John Rasch, Dave Courtney, Fred Gunderson. (third row): Alan Barron, Mgr.; Coach Mr. Mondro, Tom Jackson, Ron Robertson, Joe Lynch, Gene Stevenson, Jack Reynolds, Jim Palmer.

The Polar Bear tankers finished the '52-'53 swimming season with a 4-8 record, but then redeemed themselves by hitting the .500 mark in the state meet held in March at M.S.C. The team's showing in the State meet was attributed to the fine performance turned in by both the veterans and newcomers.

The girls' golf team, coached by Miss Theo Freeman, is a comparatively new activity at Highland Park. Like any other competitive sport, letters are given, along with one quarter credit for good attendance. Spring is the practice season when the girls go out on the links and get the "kinks" out. In the fall comes the tournament when Highland Park plays three or four Detroit high schools. Last year was the fourth All-City High School Tournament, with forty-seven girls from eight schools participating. Pictured at the left are some of the members of this year's team — from left to right: Zane Story, Jean Mallory, Elizabeth Navickes, Ardys Ahlert, and Nancy Martin. Five players who were not photographed were Sally Hess, Doris Beattie, Capt. Pat Loewe, Karwyn Thomas, and Monica Powell.

Swing and Sway . . .

Plier, frog jump and kick. These are the techniques the girls of Miss Marilyn Yarmain's Modern Dance classes used to limber up for the Annual May Dance Concert. "Music in Motion" was put on before an invited audience. The main object of these classes and concerts is to develop rhythmic co-ordination and to give the students poise and confidence. Modern dance has no perfect style or pattern as in conventional ballet, but is built around various moods. Shown at the left from left to right are: Marietta Taliana, Ardrien Kirk, Pat Pier, Shirley Chancey, and Julianne Horvath.

The Racketeers . . .

BOYS' TENNIS

Although the varsity racketeers did not establish themselves as strong rivals in the rough Border Cities League, they did show promise individually, especially seniors Barrie Bryant, Jerry Surface (not pictured), and Dick Frank. However, Coach Ray Mondro felt that their 1-9 record was not as bad as it appeared, and that the team showed much improvement. Shown above from left to right are (back row): Ben Monaco, Jack Reynolds, Jerry Coulter, Darell Phillips. (Front row): James Eastman, Dick Frank, Ted Foranda.

Last year's girls tennis team played an eight match season, losing five matches and trying for three. First, second, and third singles were played by Betty Smith, Jeffie Lynch, and Sheila Burdett respectively. Pat Woltman and Karwyn Thomas played first doubles. Barbara Cooper was manager and Mrs. Richard Berryman the coach. Pictured below, shown from left to right: (Top row) Sheila Burdett, Karwyn Thomas, Jeffie Lynch. (Second row) Deborah McKeown, Pat Tobias, Pauline Jones. (Third row) Janet Cates, Judy Chadbourne, Barbara Cooper. (Bottom row) Lois Dotts, Shirley Hill, Betty Smith, Pauline Buchner.

GIRLS' TENNIS

The Racquettes . . .

Fems at Play...

GIRLS' HOCKEY

Shown above from left to right are (first row): Reva Blackman, co-captain Judy Chadbourne, Mattie Green, co-captain Lois Dotts. (second row): Violet Pelton, Louise Young, Sharon Morgan, Rae Pollock, Sheila Burdett, Florence Hunter. (third row): Shirley Hill, Barbara Ragland, Letitia Belfon, Norma Dumas, Sarah Ragland, Marilyn Niva.

At the end of this year's girls' hockey season, the squad's record stood at two wins, one tie, and three losses. It was a job well done, far better than last year's no-win record. Miss Marilyn Yarmain, the pucksters' new coach, successfully improved the girls' stick tactics.

The basketball girls brought their '53 season to a glorious end by defeating Central to make their final tally of games four won and three lost. Under the leadership of Reva Blackman and Pat Davis, co-captains, the team showed much improvement over last year. Miss Marjorie Peiper during her first Highland Park coaching season proved that hard work really improves a team.

Shown below from left to right are (standing): Joyce Westerdale, Dorothy Hinrichs, Rae Pollock, Mary Lee Waymer, Ollie May Saulter, Lois Dotts, Shirley Hill, Miss Peiper. (Sitting): Judy Chadbourne, Barbara Ragland, Pat Davis, Reva Blackman, Mildred Nelson, Florence Hunter.

GIRLS' BASKETBALL

The Cagerettes

Fight On, Oh Fight On . . .

This quartet of varsity baton twirlers, noted for it's half-time entertainment during the football games, has become a regular tradition. They also played an active part in the Annual Thanksgiving Day Parade and the Goodfellows Parade. Shown from left to right are: Julia Rashid, Elaine Valesano, Beverly Sugamosto, and Cathy Seaman.

VARSITY BATON TWIRLERS

Throughout the entire season this group of varsity cheerleaders played an integral part in the school's spirit. During the freezing football weather and in the stuffy, crowded gyms, these lasses did a job well done. Twenty-five tried out last fall, and pictured from left to right are those who were chosen for the squad: Judy Demaree, Mickey Ruzzi, Mildred Nelson, Captain Jeffie Lynch, Matti Green, and Glenda Morris. Ted Chaffin and Bob Mantz, not pictured, also made the team.

VARSITY CHEERLEADERS

H. P. Get That Ball!

It's usually the varsity squad that gets all the credit in any activity and the reserve team that is overlooked. But these four reserve drum majorettes put forth the same effort and enthusiasm as the varsity baton twirlers, and deserve as much of the glory. Whether a girl is a varsity or a reserve twirler, she still feels the chills when cold winds strike her uncovered legs and she is snickered at just as much when she accidentally drops the baton after throwing it high into the frigid air. The quartet of reserve baton twirlers pictured at the right are from left to right: Artie Speckin, Jean Marchildon, Arlene Avery, and Helen Raytis.

RESERVE BATON TWIRLERS

RESERVE CHEERLEADERS

The reserve cheerleaders have done a magnificent job this past year giving the reserve team the support it deserves. Our school's enthusiasm for competitive sports has been greatly stimulated by these gals. Shown at the left standing from left to right are: Letitia Belfon, Margie Koivu, Donna Snowden and Pat Tobias. Kneeling are Carol Kantola and Gloria Hays.

faculty

By making us aware of our strengths and weaknesses, through praise and constructive criticism, you have molded a sturdy crew.

Only a crew capable of building a sturdy ship is worthy of her command. No finer tribute can we pay you than this symbol of our own worthiness.

Top Brass

Left to right: Max Smith, Superintendent; Luke Shannon, Adm. Ast.; Ross H. Smith, Principal; and Vern Handley, Adm. Ast.

Senior Counselors

Charles Moles, June Class

Paul Jones, January Class

Miss Grace Baird
Adapted Materials

Mrs. Jean Baker
Head, Girls' Phys. Educ.

Miss Treva Beard
Commercial

Mrs. Virginia Berryman
Girls' Physical Education

Everett Besola
Commercial

John Blanock
Instrumental Music

Jack Boxer
Social Studies

Norman Boze
Welding

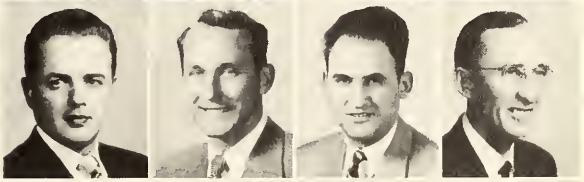

Harold Burch
Chemistry

Alfred Burke
Ceramics, Yearbook

Miss Gladys Cahoon
Social Studies

Miss Mary Campbell
English, Latin

Miss Marjorie Card
Social Studies

Mrs. Cleo Chapekis
English

Mrs. Dorothy Colvin
Nurse

David Conway
Machine Shop

Mrs. Noreen Conway
Bookroom

Leo Croteau
Electricity

William Cunningham
Journalism, Publications

Dacho Dachoff
Orchestra

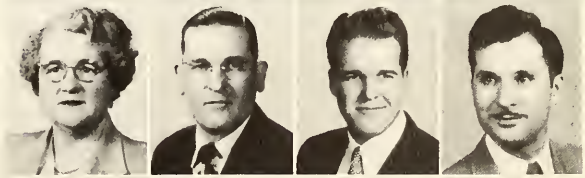

Miss Mary Daniels
English

Russell Davidson
Social Studies

Leonard Demak
Social Studies

Mrs. Bess Drew
Library

Dwight Dyer
Head, Boys' Phys. Educ.

Mrs. Jeanne Eble
Librarian

William Erickson
Science

Edward Exworthy
Biology

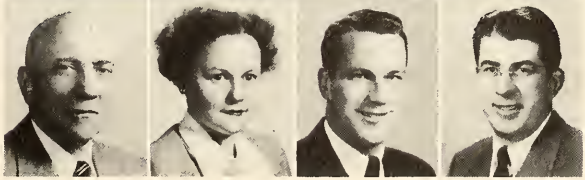

Mrs. Mildred Foster
Sight-Saving

J. J. Franz
Science

Mrs. Mary Fraser
Dramatics

Miss Theo Freeman
Girls' Physical Education

Miss Eileen Garwood
Study Hall

Mrs. Olive George
Homemaking

Mrs. Marian Greene
Sociology

Einar Hansen
Industrial Education

Miss Pauline Harris
Counselor, Teacher

Miss Helen Hastings
Commercial

Harry Hatcher
Head, Science Dept.

Basil F. Hause
Vocational, Commercial

Miss Eunice Herald
Homemaking

Mrs. Marion Hicks
Accompanist

Miss Myrrl Hight
History

Mrs. Oleta Hiller
Homemaking

Vincent Hofman
Auto Mechanics

Miss Frances Houston
Commercial

Alan Hutchins
Boys' Physical Education

Harvey Jackson
Visiting Teacher

Mrs. Victoria Johnson
English

Paul Jones
Counselor, Teacher

Philip Kellogg
Commercial Art

Mrs. Marian Kintz
Vocal Music

Miss Theresa Kneip
Social Studies

Mrs. Helen Koltonski
Nurse

John Kulju
Biology

John Ladd
Head, Mathematics

Miss Marjory Lawrason
Dental Hygienist

George Ligosky
Athletic Trainer

Alex Loiko
Physical Education

Neil Lottridge
Vocational Director

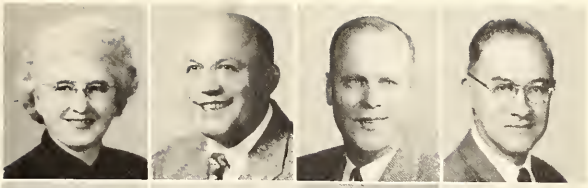

Lyle MacKellar
Industrial Art

Miss Kathryn MacLennan
Head, Homemaking Dept.

Mrs. Flora Maholland
Geography, History

Mrs. Helen Martin
Mathematics

Mrs. Minnie McLaughlin
Homemaking Dept.

Edward McMullin
Boys' Physical Education

Charles Moles
Counselor, Teacher

Ray J. Mondro
Physical Education

Miss Florence Moore
Home Economics

Mrs. Ruth Murphy
Mathematics

John Ohl
English

Miss Anna Oleson
Social Studies

Roy Parsons
Director, Vocal Music

Frank Pellerin
Boys' Physical Education

Miss Florence Pendell
Mathematics

Miss Marjorie Pieper
Physical Education

D. L. Pyle
Director, Curriculum Research

Mrs. Florence Rahles
Jewelry

Joseph Rezetka
Mathematics

Mrs. Virginia Richards
Commercial

Miss Norma Sammet
Head, Commercial Dept.

Mrs. Marilyn Schuler
Nursery School

Miss Meryl S. Seaver
Latin

Harold M. Simon
German

Roger Skinner
Chemistry

Mrs. Hazel Small
English

Merle Smith
Speech, English

LeVere Snyder
Vocational Education

Miss Ann Solomon
Counselor, Teacher

James Stark
Printing

Miss Gladys Sterling
Commercial

Dan Strango
School Detective

Mrs. Clara Strong
Nursery School

Mrs. Hazel Sutherland
Mathematics

Mrs. Anita Thomas
Rest Therapy

Lawrence Valade
Mathematics

William Valade
Language

Mrs. Edith Walker
Accompanist

Miss Grace Wallace
English

Thomas D. Williams
Counselor, Teacher

Mrs. Eva Willis
Placement Counselor

James Wink
Boys' Physical Education

Mrs. Helen Wortley
Accompanist

Miss Marilyn Yarmain
Girls' Physical Education

Jack F. Zook
Adapted Materials

SECRETARIAL STAFF

Mrs. Janice Howard
Miss Carol Gibbons
Miss Joyce Hood
Mrs. Florence Kerrigian

Miss Shirley Maddick
Mrs. Dolores McKenzie
Mrs. Frances Waller
Miss Rosemarie Walter

FACULTY CAMERA SHY

James Buckborough
Director, Instrumental Music

Mrs. Helen Camplan
Mathematics, Spanish

Walter Conrad
Commercial

Miss Cassie Gibson
Counselor, Teacher

George Green
Core, Social Studies

Miss Mary Jeffries
Counselor, Teacher

Ronald Larzelere
Driver Training

James Linville
Graphic Arts

Robert McGuire
English

Mrs. Cyril Miles
Head, Art Department

Mack Palmer
English

Miss Muriel Paugh
Head, English Dept.

Mrs. Bernice Price
Dietitian

Mrs. Nell Rossow
Orthopedics

Mrs. Rosina Roy
Language

Sam Sniderman
History, Audio-Visual Coord.

Miss Nell Young
9B Preparatory

MAINTENANCE CREW

Shown above from left to right are (first row): Dan Grady, Don DeLangis, Ed Haines. (second row): Merle Baker, Charles Miller, George Sinclair, Sam Trevino, Ed Brice.

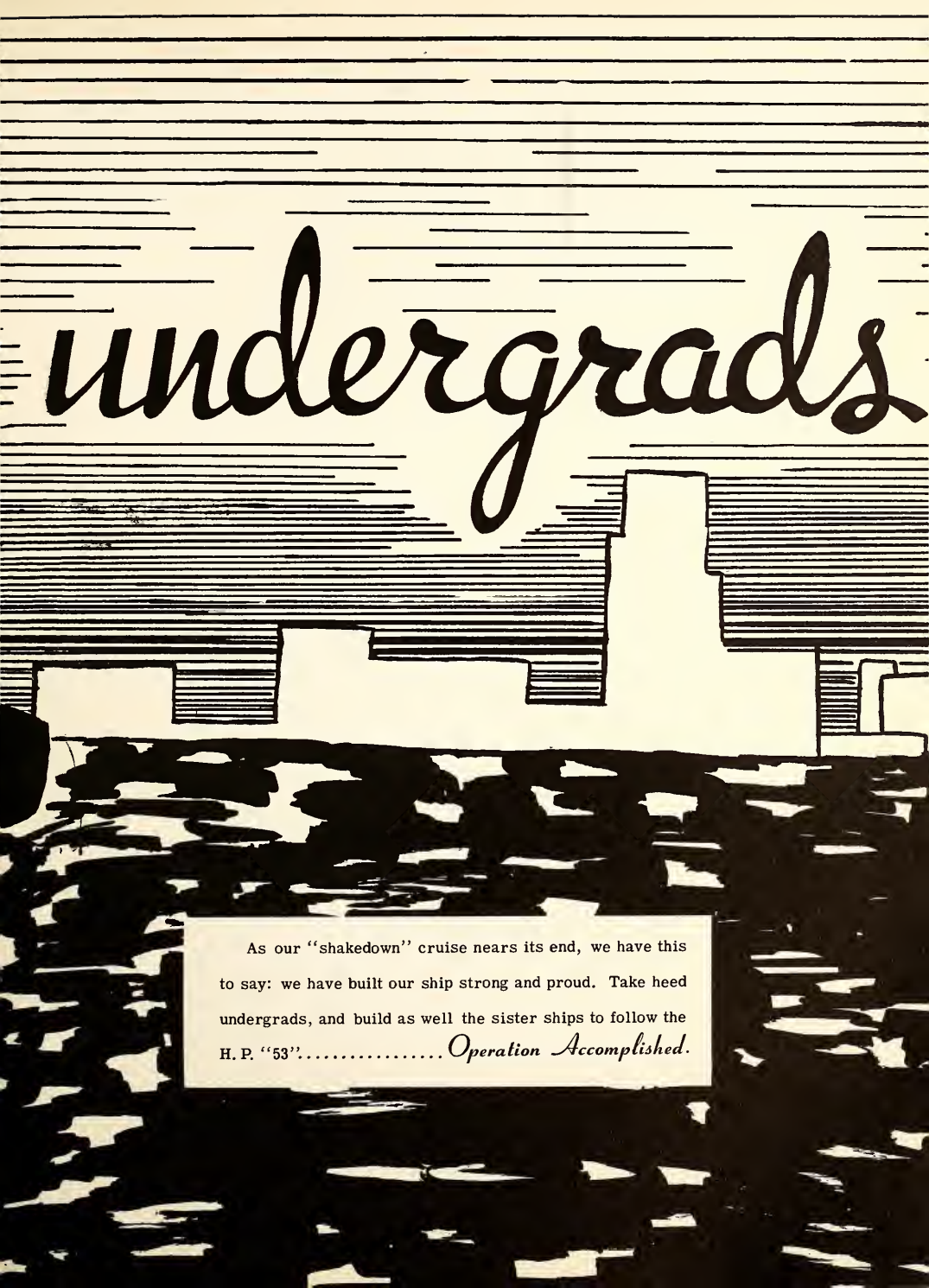
undergrads
As our "shakedown" cruise nears its end, we have this to say: we have built our ship strong and proud. Take heed undergrads, and build as well the sister ships to follow the H. P. "53"..... Operation Accomplished.

Aaronian, Arlene
Abee, Jerry
Abel, Colette
Abraham, Barbara
Abrohamian, Rosemary
Abramovitch, Nadia
Adair, Leonard

Adair, Lorraine
Adams, Jimmy
Adams, Mary Ann
Aglerby, Beverly
Ahmad, Jadwaa
Ahmad, Najceb
Aho, Walter

Aikari, Geraldine
Aiken, Betty
Ajamian, Suzi
Ajemian, Betty
Albaugh, Carolyn
Albert, Carol
Albert, Georgiana

Aldrich, Robert
Allen, Robert
Allex, Karen
Alli, Josiphine
Allie, Nassar
Allie, Rosalee
Allison, Douglas

Allison, Fred
Alton, Bob
Alvey, Joseph
Amadori, Anthony
Amazi, Bill
Ambrose, Joanne
Amidon, Patricia

Amodeo, Lucretia
Amsden, Ted
Anderson, Al
Anderson, Amanda
Anderson, Ron
Andrews, Catherine
Andrews, James

Anderson, Patricia
Anthony, Russell
Antoluyne, Raymond
Apley, Genevieve
Appleyard, Martha
Arcaris, Sharon
Archer, Beverly

Armitage, Audree
Armitage, Glynn
Armstrong, Tom
Arnold, Gene
Arnold, Jill
Assad, Clara
Atkinson, Charles

Austin, Robert
Avagian, Harry
Avery, Arlene
Avery, John
Axford, Carol
Aziz, Paul
Babcock, Dick

Baia, Philip
Bailey, Archie
Bailey, Richard
Bailey, Robert
Baiz, Judith Faye
Baker, Betty
Baker, Doris

Baker, Maedell
Baker, Muriel
Baker, Robert
Baldwin, Glenda
Baldwin, Mary
Ball, Ulysses
Baltes, John

Barakat, Joseph
Barakat, Leila
Barker, Loy
Barko, David
Baron, Sylvia
Barrett, Shirley
Barron, Alan

Barry, Bernice
Bates, Barbara
Baum, Arthur
Beaman, Donald
Beattie, Bill
Bechtel, Bill
Becker, Edward

Becker, Margaret
Beckwith, Janice
Behrend, Ronald
Bell, Betty
Bennett, Gail
Benson, Ed
Benson, George

Benson, Ronald
Bentley, Sharon
Berry, Arlene
Berta, Carolyn
Beylerian,
Rose Marie
Binkelman, Carol
Birkenhauer, Carl

Birkenhauer, Joan
Birmingham,
Frazier
Bittner, Dorla
Bjorkmon, Shirley
Bjorn, Betty
Black, Gary
Blackwell, Lamarr

Blackman, Reva
Blake, Raymond
Blakely, Ivan
Blalock, Gary
Blanding, Richard
Blatt, Charles
Blendea, Kenneth

Blendea, Richard
Bletsas, Evans
Blewett, John
Block, Linda
Blockett, Delight
Blockett, Emma
Blocki, Wiera

Blough, Bob
Boal, Bob
Boehm, Charles
Boehm, Frances
Boehmer, June
Bogrette, David
Bohacek, Richard

Bjorques, Fernando
Bond, Kenneth
Bonin, Judy
Boothe, Martha
Borio, Ronaldo
Bossie, Pat
Boston, Una

Boswell, Gardenia
Bouldru, John
Boudrie, Dale
Bowling, Margie
Boyagian, Delores
Boyagian,
Mary Anne
Boyd, Betty

Boyd, Sam
Boyd, Steene
Boyle, James
Bozigian, Martha
Brabery, Jean
Bradford, Catherine
Bradford, Mary

Bradley, JoLouise
Bradley, Ronald
Bradshaw, James
Bradshaw, W.C.
Brady, Ralph
Brandon, Margaret
Brenner, Lawrence

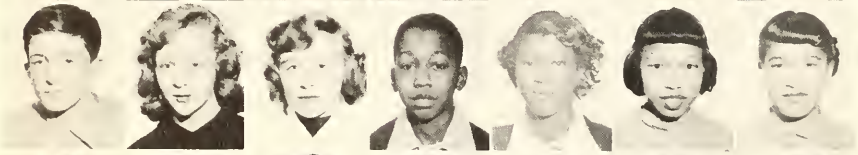

Brice, Gerald
Bridges, Barbara
Bright, Bill
Bright, Floyd
Briggs, Juanita
Bright, Nancy
Brooks, Barbara

Brooks, Juanita
Brown, Carolyn
Brown, Dick
Brown, John
Brown, Leonard
Brown, Llana
Brown, Lula

Brown, Mary
Brown, Pauline
Brown, Robert
Brown, Tom James
Brownell, Barbara
Brownell, Charles
Browning, Lenard

Broy, Yvonne
Bruce, John
Bryant, Ronald
Bull, Joanne
Burdett, Anne
Burdett, Sheila
Burgis, Betty Jane

Burke, Carolyn
Burkeen, Linda
Burkhart, Larry
Burkle, Frances
Burnett, Reva G.
Butcher, Howard
Butler, John

Bylecin, Rosemary
Calhoun, Barbara
Calvin, Luke
Campbell, Connie
Campaine, Dessine
Caudill, Gail
Cannis, Ann

Cardecca, Jim
Carey, Richard
Carlisle, Bill
Carlson, Gary
Carne, Dorothy
Carpenter, Janice
Carter, Carol

Carter, Mary
Casey, Glenda
Casker, Darlene
Casper, Joyce
Cathey, Alfred
Celebre, Frank
Chaffin, Ted

Chancey, Shirley
Chapaton, Sherry
Charette, Robert
Charlton, Ilene
Cheger, Don
Cheger, Lydia
Chelian, Paul

Chelian, Sam
Childlas, Roger
Chisholm,
Maulynne
Chisa, Raymond
Chokreff, Tom
Cholody, Gerald
Christie, Jane

Christoff, Betty
Christoff, Chris
Churgay, Jon Ray
Churukian, Liberty
Ciocan, Esther
Ciocan, Marilyn
Ciotti, Grover

Clarke, James
Climer, Judy
Clinton, Susan
Coates, Edward
Coates, James
Cochran, Charlene
Cochrane, Bonnie

Coger, William
Cole, Pat
Cole, William
Coleman, Linda
Collier, John
Collins, Luke
Cona, Lorretta

Conerly, Doris
Cook, Kay
Cook, Paul
Cooke, Madeline
Cooksey, Nida
Cooney, Patricia
Coons, Aleta

Cooper, Connie
Cooper, Ralph
Coosaia, Jeanne
Coosaia, Ronald
Copeland, Eula
Corbin, Bill
Cordinos, Frank

Corradi. Leo
Cortright, Ruth
Cosgrone, Karen
Cottingham, Lydia
Coulter, Jerry
Counts, Jean
Courneya,
Carol Anne

Courtney, Dave
Courtney, Patricia
Cowens, Lorraine
Cox, David
Cox, Floyd
Cox, Patricia
Crabtree, Susan

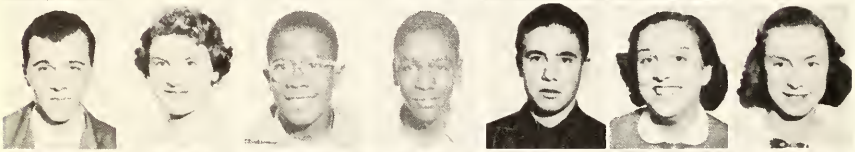

Craddick, William
Craft, Irene
Crawford, Allen
Crawford, James
Crawford, Larry
Critelli, Josephine
Crooks, Edith

Crossman, Robert
Crow, Kenneth
Crowe, Shirley
Crumbaker, Robert
Culbertson, Charles
Culbertson, Robert
Cunningham, Ron

Currin, Allan
Daghler, Charles
Daghlia, Roupen
Dakesian, Mary
Dakroub, Alex
DaProto, Pete
DaSilva, Manual

Dash, Ann
Davis, Claudette
Davis, Edward
Davies, Pamela
Davis, Patricia
Davis, Patricia Ann

Dawie, Roger
Dayinian, Jerry
Dayinian, Margaret
Dean, Edward
Dean, John
Dearbekerian,
Elizabeth
DeBeauclair, Doreen

DeBeauclair, Janice
DeBusk, Jeanie
DeCew, Robert
Dechant, Barry
De[illegible], [illegible]
De[illegible]egory, Dave
DeGregory, Morie

Demarie, Judy
DeNino, Mary
DeSante, Martha
Dick, Barbara
Dix, Richard
Dixon, Otto
Dombrowski, Patricia

Donar, Frankie
Dotts, Lois
Douglass, Jane
Douglas, JoAnn
Doutsas, Dan
Douire, Ronald
Downs, Ray

Drews, Donna Lee
Drummond, Margaret
Dumas, Norma
Dumas, Terry
Duncan, Carol
Duncan, Corethea
Duncan, George

Duncan, Glen
Duncan, William
Dunn, Iris
Dunn, Virginia
Dunscombe, Billie
Durham, Helen
Durham, Pinkney

Duval, James
Dyer, Tim
Eastman, James
Edgerton, David
Edney, Jerry
Edwards, Dorothy
Edwards, Harold

Edwards, Magdelene
Ekola, Milton
Eldridge, Dave
Elliot, Pat
Elliott, Georia
Elliott, Jean
Ellis, Marilyn

Emburton, Carolyn
Enlow, Edward
Escelmon, Delano
Essayian, Katerine
Etienne, Harry
Evans, Jerry
Fears, Wayne

Feree, Sharon
Fiedler, Marilyn
Field, Eleanor
Fields, Gerald
Firden, Janice
Fisher, Janet
Fogarty, Colleen

Forehand, Patricia
Foronda, Martin
Foronda, Theodore
Forrester, Martha
Fortner, Bobby
Frederick, Paul
Fox, Pat

Frazier, Willie
Fraser, John
Franks, Grace
Friedman, Judy
Galia, Vina
Gall, Kenneth
Garabedian, Betty

Garian, Richard
Gates, Donna
Gaughan, Gerald
Getzer, JoAnn
Genaw, Ronald
Getzen, Nancy
Geurin, Carolyn

Geurin, Robert
Ghannam, Eddie
Gibbons, Lois
Gibbons, Pat
Gillmore, Donald
Godfrey, Robert
Godwin, Tom

Gomez, Ronald
Gonzalez, Consuelo
Goodall, Garnell
Gordon, Jerrold
Gordy, Evelyn
Gordy, John
Goritz, Margie

Gough, Dean
Grabill, Edith
Graham, Bertha
Grahm, Ozella
Grant, Adona
Grant, Reversal
Grant, Samuel

Grantham, Gordon
Green, Richard
Green, Sharon
Gretel, Margaret
Griem, Nedra
Griffin, Gail
Griffiths, Kathleen

Griffiths, Phyllis
Grimes, Preston
Gronostalski, Robert
Grove, Irid
Grubbs, Joe
Gulli, James
Gunderson, Fred

Gupton, Floyd
Guthrie, Earlene
Guthry, Melvin
Haboian, Ruth
Haitaian, Helen
Hale, Roy
Harrell, John

Halfocre, Helen
Hogopian, Ann
Hall, Ida
Hall, George
Halls, Margaret
Halogian, Lucy
Hamilton, Virginia

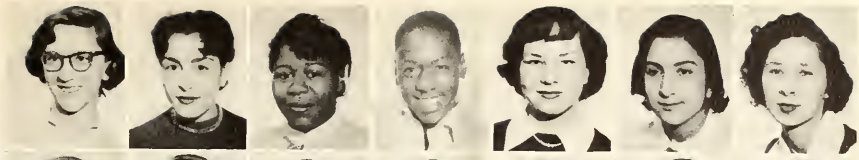

Hammerstrom, Alice
Hammerstrom, Janie
Hampton, Ray
Handley, Robert
Hanley, Loretta
Hannah, Feinstein
Halkola, Paul

Hakn, Nancy
Hardenburgh, Russell
Hargrove, Genepaul
Harkela, Paul
Harmala, Elmer
Harmla, Ernest
Harper, James

Harstead, Derkley
Hart, Cynthia
Hart, Norma
Hartley, Carrol
Harris, Barbara
Harris, Barbara
Harris, Betty

Harris, Enid
Harris, Wynell
Hartinian, Margaret
Hasier, Edna
Hastie, John
Hause, Ina Mae
Hay, Philip

Hays, David
Hearst, Ronald
Heinonen, Doris
Heinonen, Edward
Heinenen, Mary Ann
Heiple, Rodger
Henderson, Dolores

Henderson, Eleanor
Henrickson, Shirley
Hennemeier, Anne
Hennemeier, Fred
Henry, Madeline
Henson, Kathy
Hepola, Elvera

Herman, Bob
Herriman, Glenn
Hess, Carol
Hess, Charles
Hess, Dean
Hiegelmire, Wanda
Highet, Morton

Hill, Dorothy
Hill, Hattie
Hill, Loretta
Hill, Louise
Hill, Ruby
Hill, Virgil
Hillis, Bob

Hiltunen, Shirley
Hines, Pat
Hoach, Gloria
Hoback, Larry
Hodder, June
Hodgson, Phyllis
Hoffman, Carol

Hogan, Joe
Hogg, Robert
Holmberg, Dick
Holmbert, Dick
Holloway, Bill
Holloway, Dorothy
Holloway, Everett

Holloway, Nancy
Holloway, Peggy
Hollingsworth, Bob
Horefis, Joan
Horowitz, Rosalie
Horvath, Julianne
Houser, Jim

Houvras, Nicholas
Houvras, Teria
Hovis, Jim
Howard, Ray
Howell, Joyce
Howell, Marvin
Huddleston, Jim

Hudock, Jerry
Hudson, Eugene
Hudson, Ruth
Hughes, Fred
Hughes, Helen
Hulme, Sandra
Huncock, John

Hunter, Florence
Hunter, Nocenure
Hyrcko, Thomas
Iacovacci, Edward
Immonen, Richard
Jackson, Charles
Jackson, Thomas

Jackson, Tinley
Jacobs, Paul
Jacques, Pat
James, Jeff
Jansen, Otto
Jardine, Judy
Jay, Donna

Jenckes, Clifford
Jenick, Elaine
Jernukian, Herbert
Jernukian, Lillian
Jevitt, Don
Jackola, Margaret
Johns, Mary

Johnson, Barbara
Johnson, Betsy
Johnson, Bonnie
Johnson, Carol
Johnson, Dave
Johnson, Dick
Johnson, Elaine

Johnson, Ernest
Johnson, Florence
Johnson, Nancy Ann
Johnstone, Andy
Johnstone, Don
Jolley, Ellen
Jones, Betty

Jones, Larry
Jones, Wanda
Jose, John
Joudine, Judith
Jouppi, Eugene
Justusson, Gordon
Juntunen, Elaine

Kachadourian, John
Kahler, Shirley
Kakusian, Jack
Kalish, Lydia
Kamischke, Judith
Kamischke, Marilyn
Kamsey, Clyde

Kantola, Carol
Kassarjian, John
Katkin, Donald
Kaulis, George
Keith, Margaret
Keliher, Martha
Kelly, David

Kelly, Dave
Kelso, Ruby
Kennaugh, Albert
Kennedy, Delores
Kennedy, Keith
Kenzia, Sandra Mae
Kerr, John

Kightlinger, Ruth
Kilegian, Rosie
Killebrew, Joe
King, Chuck
Kingston, Jim
King, Mary Lou
Kingstrem, Willard

Kinsey, Percy Jr.
Kipp, Don
Kirk, Adrienne
Kirkman, David
Kish, Beverly
Kistle, Eleanor
Klemet, Ross

Knierpich, Betty
Kniespeck, Margaret
Koivu, Kathleen
Koivu, Margaret
Korn, Fred
Koukoulis, Andy
Koukoulis, Guste

Krause, Beverly
Krawczyk, Louceil
Krawczyk, Paul
Kupalian, Carol
Lacefield, George
Lacefield,
Searcy Lee
Lakoff, Sidney

Lamb, Eddie
Lambert, Sharleen
Lambert, Shirley
Lampan, Ruth
Lane, John
Lank, Darlene
Lapham, Carole

Lapka, Bill
Laquenment, Virginia
Larambski, Jerome
Larion, Peter
Larson, Marvin
Laughlin, Marian
Langley, Carl

Le Blanc, Lewis
Lee, James
Lee, Jean
Lee, George
Lee, Paul
Lee, Shirley
Le Feuvre, Florence

Lehmon, David
Leo, Ralph
Leverett, Grady
Leverett, Robert
Lewis, Jim
Liddle, Robert
Lindell, Shirley

Lindley, Nancy
Linton, Sharon
Liu, Ann
Lombard, Guy
Lombardo, Judy
Louden, Gerald
Loudermilk, Norma

Loudermilk, Ronald
Louis, Nannie
Louvre, Pat
Lucisano, Carlo
Luff, Ronald
Luroldo, Ann
Lurtz, Geraldine

Lustig, Joan
Lyle, Percy
Lynch, Charles
Lynch, Jeffie
Lysey, Velma
Mac Donald, Dollina
Mac Donald, Kay

Mac Kay, Anita
Mack, Dolores
Mac Rae, Marilyn
Mahler, Joel
Moilonen, Colsar
Malcolm, Faye
Malejan, Belva

Malejan, Rita
Malin, Kathy
Maline, Christine
Mallory, Jean
Mandel, Joan
Mandell, Jo Ann
Mannerberg, Einar

Mansigel, Robert
Marchewitz, Carol Ann
Marchildon, Jeanne
Marden, Tom
Mare, Betty
Markland, Juanita
Marks, Isaac

Marrity, Gene
Mars, Jack
Martin, Caryl
Martin, Chuck
Martin, J.B.
Martin, John
Martin, Nancy

Martoian, Nancy
Matchett, Joan
Matt, George
Mattis, Jacqueline
Mattis, Judy
Mattox, Addie
Maule, Mary

Maurenza, Marina
Maxwell, Laura
Mayhew, Kay
Medlow, James
Medued, Mike
Mekhitarian, Ara
Mekhitarian, Dick

Mephitarion, Anita
Melone, Myrna
Menold, Suzanne
Meriam, Marian
Merrill, Patricia
Mertoian, Richard
Messelion, Norman

Matlock, Nancy
McAllister, Janice
McArthur, Ruby
McClary, Bennett
McClory, Titus
McCormick, Delores
McCormick, Don

McDonough, Joanne
McDowell, Delores
McDowell, John
McDougal, Patricia
McGinley, Leon
McGrath, Robert
McLaughlin, Pat

McLaughlin, Tom
McLellan, Jerry
McLoskey, Mary
McKay, Barbara
McKay, Marva
McKenzie, Henry
McKenzie, Mary

McKeown, Patrick
McKillop, Carol
McMahon, Curt
McMeekins, John
McMeeking, Ian
McMeekins, Marlena
McPherson, John

McHenry, Rabon
McRae, Kenneth
Michal, Leda
Michaelian, Ara
Mikertodian, Arlene
Mikkonen, Edwina
Miklik, David

Millard, Hormond
Miller, Charles
Miller, Geraldine
Miller, Patricia Ann
Miller, Ruby
Miller, William
Mills, James

Mitchell, Carol
Mitchell, Charles
Mitchell, Jeanette
Mitchell, Stanley
Molitor, Russell
Monaco, Benjamin
Monahan, Guy

Montanero, Mary
Moore, Bette
Moore, Marlene
Moore, Nancy
Morfitt, Shirley
Morgan, Sharon
Morris, Glenda

Morrow, John
Mortensen, Norma
Morton, Benny
Mulligan, Arlene
Mullins, Freda
Mullins, Lawrence
Mullins, Shirley

Munson, Jim
Murphy, Carole
Murphy, Don
Murphy, Nora
Murray, Robert
Musselman, Joyce
Mustafa, Carol

Navickas, Elizabeth
Navickas, Ronald
Nealon, Nancy
Nealon, Pat
Neecley, Marilyn
Niff, Jeanne
Neilson, Nancy

Nelson, Hubert
Nelson, Mildred
Newcomb, Sharon
Newkirk, Eileen
Newkirk, Mark
Newman, Earl
Newton, Alice

Nicholson, Erlene
Nica, Marilyn
Norris, Georgina
Norris, Phyllis
Norsworthy, Robert
Northwys, Nilsa
Nucaro, Mary

Numley, Larry
Nunn, George
Ohanian, John
Oldham, Phyllis
Olson, Herbert
Olson, Norma
Orvas, Don

Osborne, Marilyn
Outland, Daphine
Outlaw, Ara
Owen, Barbara
Ozias, Marilyn
Ozias, Robert
Pallante, Secondina

Palmer, James
Palmore, Sandra
Palozzolo, Domonic
Panks, Eylene
Papadelis, Gust
Pappas, Tom
Parchiaroni, Anne

Parian, Vicki
Paritle, Gwen
Parker, Dolores
Parker, Dois
Parker, Ruby
Parkin, Beatrice
Parks, David

Paterson, Jack
Paul, Pauline
Pauschert, Jeanne
Paritee, Frank
Payne, James
Peacock, Floyd
Pearce, Don

Pearsall, Margie
Pearson, Bob
Pearson, Donald
Pedrick, Lawrence
Pekkala, Peter
Pilate, Edward
Pelto, Paul

Pelton, Violet
Penprase, James
Pepper, Roger
Perusek, Barbara
Pernell, Arthur
Pernell, Dward
Petack, Dolores

Peterson, Julia
Peterson, Ronald
Petrie, Paul
Petty, Beverly
Phillips, Bob
Phillips, Bryant
Phillips, Darrell

Phillips, Duane
Phillips, Martin
Phillips, Nancy
Pickering, Jennifer
Pielkki, Phyllis
Pier, Patricia
Pittman, Joyce

Pittman, Leroy
Pixley, Phillip
Poe, Janet
Pogliano, Marie
Pollock, Rae
Poma, Antoinette
Potts, Ruth

Pounds, Fred
Powell, James
Powell, Carol
Precup, Betty
Prichard, Charles
Prippo, Arlene
Proen, Artemis

Proen, James
Proen, John
Prout, Sandra
Pryor, Theda
Puckett, Thomas
Pulki, Katherine
Qualls, Sylvia

Quinn, Bill E.
Quinn, Buddy
Quinn, Victoria
Ragland, Barbara
Ragland, Sarah
Ragland, William
Raines, Harold

Rajaniemi, Fred
Rakolta, George
Ramsey, Bill
Ransey, Judith
Randle, Maxine
Randles, Eleanor
Raschy, Elaine

Rashid, Julia
Rashid, Mary
Ray, Charles
Rayburn, Martha
Raytis, Helen
Reaford, Mayes
Reage, Anthony

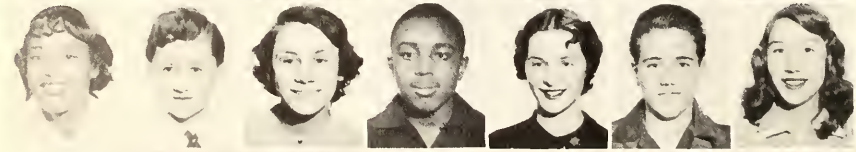

Reed, Mary
Reed, Patricia
Register, Beverly
Reid, Oscar
Reid, Sandy
Reid, William
Reno, Martena

Restum, Allie
Restum, Fred
Reynolds, Jack
Rice, Bob
Riggs, Charles
Risher, John
Roan, John

Roberts, Depsyrene
Roberts, Edward
Roberts, Shirley
Robertson, Ronnie
Robinson, Betty
Robinson, Dale
Robinson, Everett

Robinsin, James
Robinson, Sandra
Rogers, Philip
Romanello, Sam
Rose, Dale
Ruth, Marilyn
Roufael, Maurice

Roy, Melva
Rozychi, Ron
Runnels, Doug
Ruopp, Dave
Ruopp, Paula
Russell, Carol
Russel, Willie

Rutter, Gerald
Ruzzie, Micheline
Rudley, Salah
Saimiento, Dolores
Salem, Ahmed
Salk, Gerald
Salmon, John

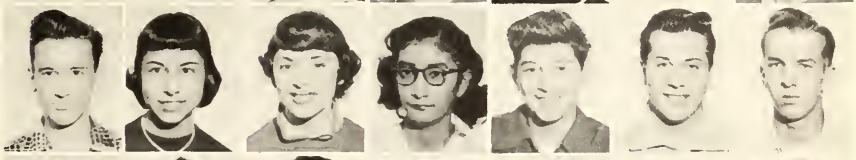

Samoln, Jane
Salutes, Robert
Sampson, Lorayne
Sandifer, Joe
Sarandan, Lydia
Saulter, Charles
Saulter, Ollie

Sanders, Roy
Sayre, Ronald
Scalankiewicz, James
Scappaticci, Betty
Schlenker, Ted
Schneider, Stephen
Schramm, Pat

Schuler, John
Schuler, Virginia
Schwitter, Don
Scott, Billy
Scott, Dolores
Scott, Genevieve
Scott, Ken

Scott, Shirley Ann
Seabrooks, Franklin
Searle, Margie
Sebueltz, Diane
Seifert, Rosemary
Seifert, Stanley
Seaman, Catherine

Serbick, Tom
Seropulos, Mary
Sevagian, Marguerite
Shad, Tom
Shaffer, John
Shaheen, Anita
Shammami, Bob

Shand, Marilyn
Shannon, David
Shargalran, Edward
Shargabian, Karl
Shaw, James
Shelby, Harold
Shelton, Lee

Shepherd, Alton
Shibbs, Fredrika
Shields, Marilyn
Shoalhouse, Bob
Shand, Donald
Shownicki, Joan
Shrokman, Mary Frances

Shroyer, Helen
Shultz, Diane
Sicklesteel, Kenton
Silagy, Robert
Simmons, Willard
Sims, Marylean
Simpson, Carol

Sinelli, Richard
Sipes, Kay
Skowneski, Don
Slagle, Richard
Slagle, Sarah Belle
Sloan, Mary
Smith, Betty

Smith, David
Smith, Don
Smith, Don
Smith, Raye
Smith, Geraldine
Smith, Howard
Smith, Johatham

Smith, John
Smith, Linda
Smith, Martha
Smith, Ronald
Smith, Sally
Smith, Steve
Snow, Charles

Snowden, Donna
Snyder, Dennis
Solomon, Harry
Solomon, Shirley
Sowa, Marie
Sowaya, Richard
Speckin, Artie

Speckin, Shirley
Sposato, Louis
Sposato, Vincent
Springer, Christine
Springer, Phyllis
Spurr, Clarence
Squire, Mary Lou

Standish, Jack
Stanton, Dorothy
Stafford, Diane
Stephenson, Pat
Stern, Robert
Stevens, Jim
Stevenson, Bruce

Stevenson, Gene
Stewart, Carrielyn
Stewart, Dolores
Still, Mary
Stocks, Barbara
Stolle, Jack
Stolle, Renee

Stone, Jerry
Stornoff, Helene
Story, Donald
Stoyan, Eleanor
Strachan, Peggy
Strachen, Ellen
Strozier, Robert

Stubenrush, Gordon
Subic, Anthony
Sugamosto, Beverly
Sugamosto, Joanne
Summers, Sharon
Sumner, John
Sutton, Nancy

Swett, Judy
Sykes, Willie Bell
Symons, Bill
Szalankiewicz, Deanna
Szalankiewicz, Jim
Tabeek, Charles
Tabor, Alan

Tadian, Vartkas
Taliani, Marietta
Tarkeet, Betty
Tarpinian, Rayeanne
Tarr, Helen
Taylor, Byron
Taylor, Katherine

Taylor, Thurman
Thacker, Dolores
Thiess, Pat
Thomas, Doris
Thomas, Iney
Thomas, Karwin
Thomas, Leon

Thompson, Harold
Thompson, Paul
Thomsen, Carol
Throgmorton, Rosalie
Thurmond, Dean
Thurmond, Don
Tillman, Willie

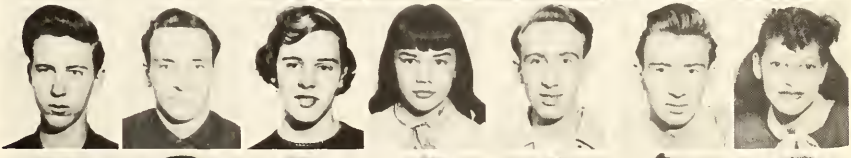

Tilly, Armilda
Tirden, Janice
Toler, Georgiana
Tomoff, Mildred
Tompkins, Milton
Tookoian, Anna
Transit, Kenneth

Trantl, Agnes
Trent, Luther
Tropea, Joseph
Turberville, Gail
Turner, Ann
Turner, Erma Lee
Turner, Janet

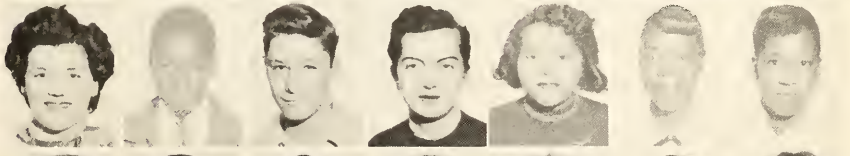

Tyrna, Sandra
Umphrey, Hamil
Upright, James
Usher, Coral
Valentine, Betty
Valentine, Harry
Valesano, Elaine

Valesano, Ronnie
Vanciu, Cornelius
Vane, Richard
Van Slyke, Charles
Vasilko, Patricia
Vaughn, John
Vestevich, Betty

Vestevich, George
Vestevich, Ronald
Vickers, James
Vickers, Joyce
Vincent, Margaret
Vineyard, John
Vukovitch, Christine

Wagers, Earl
Walburn, Peter
Wakely, Charles
Walker, Albert
Walker, Gary
Walker, Litha
Walker, Johnny

Walkins, Tom
Wallace, Ramon
Walters, Dianna
Walters, Odell
Ward, Benson
Warner, Charles
Warren, Charles

Warren, Lee Ann
Warren, Ted
Washington, Donald
Wasson, Sandra
Watson, Clifford
Watson, John
Watson, Pauline

Watts, James
Watts, Jerry
Weber, Gilbert
Wegert, Robert
Weems, Robert
Wehmkoener, Peter
Weight, Lurlene

Weimer, Richard
Weldy, Carlene
Wells, H.L.
Wells, Janet
Wells, Shirley
Werkas, John
Wessinger, Hildred

Westerdale, Joyce
Welson, David
White, Marcia
White, Mary
Whithopf, Bruce
Wiemer, Robert
Wilbur, Judy

Wilburn, Louella
Wilce, Dorothy
Wilkerson, Lucretia
Wilkie, Claire
Willard, Ross
Willemin, Patricia
Williams, Carolyn

Williams, Charles
Williams, James
Williams, James
Williams, Mayfield
Williams, Suzianne
Williams, Theola
Williams, Willie

Williams, Elzie
Williamson, Robert
Wills, Cecile
Wills, Ceolia
Wilson, Benjamin
Wilson, Don
Wilson, Effie

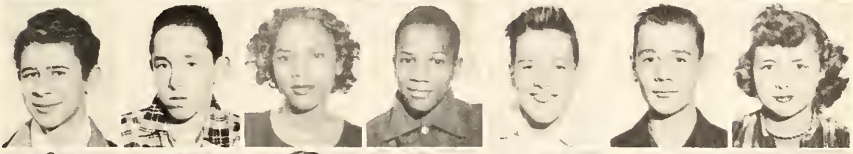

Wilson, Gilbert
Wimmer, Nancy
Winter, John
Wisehart, Wanda
Wisehart, Stephen
Witherspoon, Joe
Wolker, Joanne

Wolfe, Edna Mae
Woltonan, Richard
Wood, Nancy
Woods, James
Woods, Mary
Woolf, Beverley
Wonocott, Margaret

Wonacott, Robert
Wrighton, Thomas
Wussels, Joe
Wylemski, Richard
Yancey, Harriet
Yanley, Curtis
Yap, Carol

Yargar, Richard
Yargar, Robert
Yarmy, Dick
Yates, Larry
York, Sue
Yost, Velma
Young, Frank

Young, Patricia
Yurow, Paul
Zaiden, Patricia
Zaratzian, Harry
Zaratzian, Jack
Zerse, Jim
Zill, Ronald

Zilliken, Hester
Zimmerman, Genevieve
Zimmerman. Kathleen
Zysk, Larry
Zysk, Phyllis

advertisers

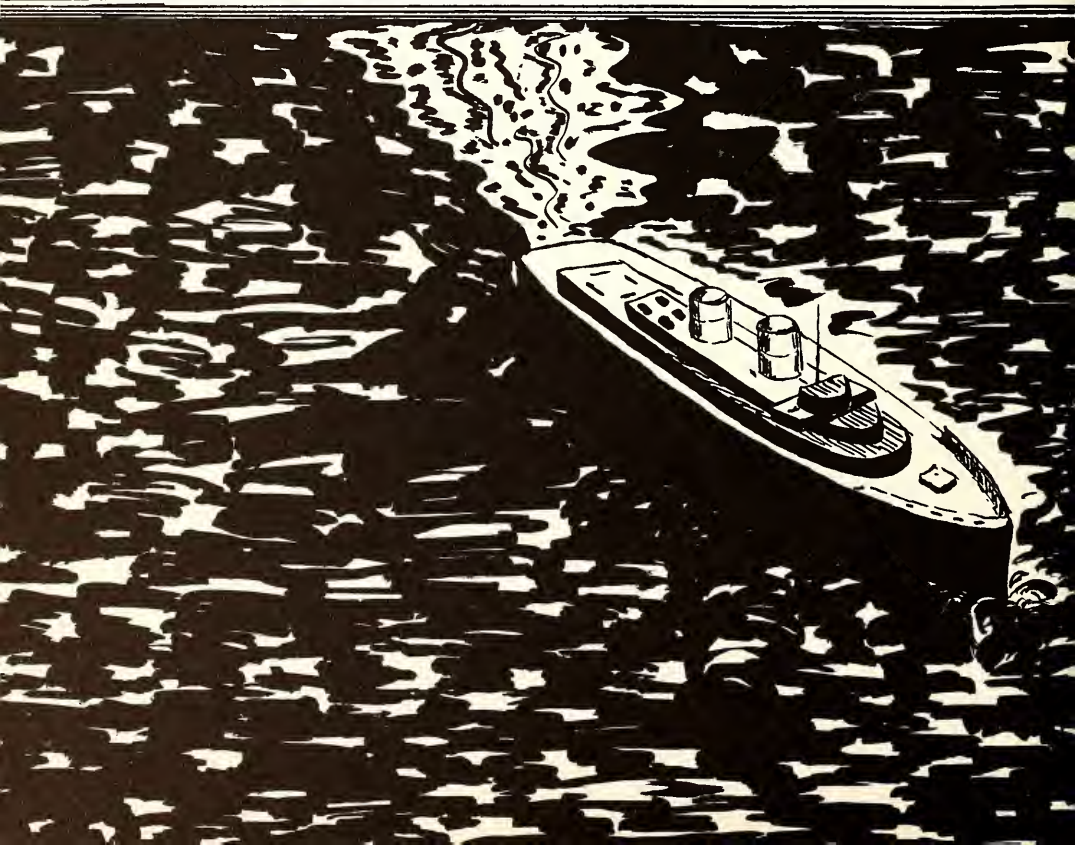

what next?

It's a pretty important decision, young lady — choosing the right job. You'll want to work in pleasant surroundings — in light and airy offices with modern equipment.

And now that you're out of school, you'll expect to meet new friends where you work — young people you'll like and with whom you can enjoy your leisure time. (And how about a vacation with pay?)

Then there's the matter of a paycheck — it'll be nice to count on a steady income, a salary that's good from the start and keeps getting better with regular increases.

There's a job like this waiting for *you* at the telephone company!

You might want to be a telephone operator or a teller, a cashier or a clerk — those are just some of the many interesting jobs Michigan Bell has for bright young high school graduates like yourself. And there's a chance to advance in all of them.

You don't need experience to get a telephone job, and you'll earn a good salary, even while you're learning.

What next? Why not visit Michigan Bell's Employment Office? We'll be looking for you!

MICHIGAN BELL TELEPHONE COMPANY

"A Friendly Place to Work"

1365 CASS AVENUE, DETROIT

PREPARE YOURSELF

for a Career in Business

Training in the day and evening schools of The Business Institute has enabled thousands of high school graduates to secure desirable positions. Those who display industry and initiative, and develop their personal qualities, are able to earn early advancement.

Courses offered include Secretarial, Gregg Shorthand, Stenograph, Speedwriting, Accounting, Business Administration, Junior Executive, Comptometer-Calculator, and Typewriting. Finishing Courses can be arranged by those who have had commercial training.

We are receiving far more employment calls than our placement department is able to fill.

THE BUSINESS INSTITUTE

Entire 11th Flr. Michigan Theatre Bldg., 220 Bagley Avenue, Detroit 26
7 West Lawrence Street, Pontiac 15
Detroit Business University, Entire 10th Flr. United Artists Bldg., Detroit 26

(The Business Institute is incorporated under the Educational Acts of the Michigan Statutes as a "Class-A College, empowered to grant degrees.")

Visit the school, or telephone WOodward 2-6534 for bulletin and free booklet, "Your Tomorrow."

FIRST AND FINEST AT LOWER COST

Jerry McCarthy Highland Chevrolet

12897 Woodward To. 8-8000

The Finest in Men's Wear

For a Quarter of a Century!

Shifman's Mens Wear

13800 Woodward, Corner Cottage Grove

Dispatch Laundry

43 Cortland Ave.

Phone To. 8-4220

Highland Park 3, Michigan

To-89327 16135 Woodward

Artistic Dress Shop

Specialising in:

Bridal Gowns

Bridesmaids and Evening Formals

Paint, Sporting Goods,

And Hardware

Palmer Park Hardware Co.

16344 Hamilton Su. 8-8910

TOwnsend 8-3229

The PAINTED POST

CAFETERIA

EAT MORE---FOR LESS

GOOD FOOD AT ITS BEST

13540 Woodward Ave.

We cater to Parties and Banquets

ACCOUNTANTS ARE IN DEMAND

Walsh Institute offers practical modern accountancy courses in Day, Evening, or Saturday Classes beginning September 14, 1953. Many certified public accountants, auditors, successful business proprietors, and financial executives have studied at Walsh. Instructors are certified public accountants and attorneys at law who have daily business and professional contacts. Free placement assistance to students and graduates. Registration for Fall classes begins August 1, 1953.

WALSH INSTITUTE of ACCOUNTANCY

A Non-Profit Coeducational School of Accountancy and Financial Administration

120 MADISON AVENUE, DETROIT 26, MICH. • Telephone WO. 1-5136 for free bulletin by mail

For Graduation - Perfumes

Lentheric's Tweed - Shulton's Old Spice - Coty
Hudnut - Bourjois - Yardley
Pencils-Sheaffer Life-Time Pens

Fast Drug Co.

Woodward at Richton

Across from McGregor Library

Medical Arts Pharmacy

13714 Woodward Avenue

Townsend 9-1800

Highland Park 3, Michigan

Compliments from

Juliet

Wearing Apparel

13725 Woodward Ave.

"We Can Teach A Watch To Tell

The Truth"

Alva P. Stevens

Watches, Costume Jewelry, Gifts

12939 Woodward Highland Park

Arrow Shirts Stetson Hats

Allen's Men's Wear

"Smart Apparel For Young Men"

13745 Woodward Avenue, Near Pasadena

2290 EAST JEFFERSON AT CHENE

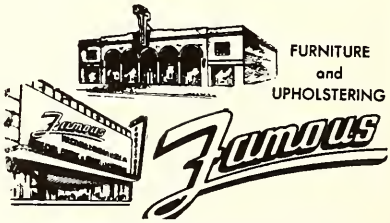

13743 Woodward 1½ blocks north of Davison

For Standard Nationally

Advertised Jewelry

LAULA'S

13857 Woodward

16886 Shaefer Highway

Congratulations To
The Class of '53

To 8-5687

Armonde Studio

11735 Hamilton
Highland Park 3,

"Where Photography is An Art"

Congratulations to the Class of 1953!

Optometrist

Jeweler

Lippitt

13969 Woodward Ave.
Highland Park, Mich.

To. 8-1530

Munson Cleaners

"Fine Cleaning"

3325 W.
McNichols

Un. 1-3800

COMPLETE DRUG STORE SERVICE

Vitamins — Developing — Cosmetics

PIERCE PHARMACY

PRESCRIPTIONS

12537 Hamilton Ave.

TO 8-6732

Motor Parts Company

12215 Hamilton

To. 8-4240

Highland Park Junior College

OFFERS

Fun and Opportunity

To

HIGH SCHOOL GRADUATES

of

1953

Tuition Free To Highland Park Residents

Salutations to the Class of 1953

It's Been a Privilege to Record Your Year

The Spectator

and

Polar Bear Staffs

Compliments

Highland Park Office

11805 HAMILTON

MITCHELL GREETINGS COMPANY

WHOLESALE GREETING CARDS

Downtown Office

76 WEST ADAMS

A WANT AD-

IN

the HIGHLAND PARKER

And Associated Newspapers

REACHES OVER

29,000

Homes In

HIGHLAND PARK — NORTH DETROIT

FERNDALE — HAZEL PARK

• •

THE COST? Surprisingly Low!

SIXTY CENTS for TWO LINES!

TO THE CLASS OF 1953
The Highland Parker and its staff extends to you, its heartiest congratulations and best wishes for a most successful future.

THE HIGHLAND PARKER

Michigan's Greatest Weekly Newspaper

30 BARTLETT AVENUE — TOwnsend 8-5072

Congratulations

1953 Class
Highland Park High School

●

LAWRENCE
INSTITUTE of TECHNOLOGY

●

Bachelor of Science Degree Courses

ENGINEERING

Aeronautical - Architectural - Chemical - Civil
Electrical - Industrial
Mechanical

15100 Woodward Avenue
Detroit 3, Michigan

Frank O. Storer

Presents

Photographs of Distinction

By

D. D. Spellman Studios

4838 Woodward Avenue

Parking in Rear

Telephone TEmple 1-0010

Louise Young, Barbara Brownell, Jeanne Mallory, Jeanne Marchildon

Bob Crumbaker

Beverly Flora, June Peddle, Helen Sirounian

Forensic Club's Farewell to Seniors

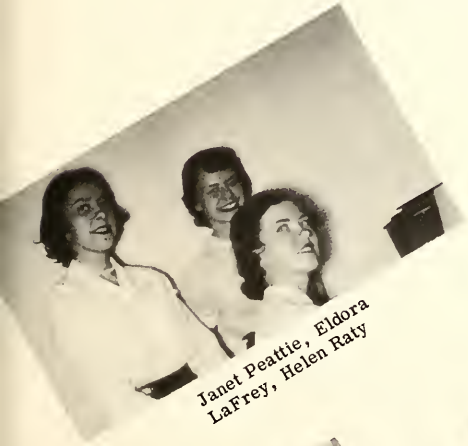

Janet Peattie, Eldora LaFrey, Helen Raty

Keith Neilson, John Lane, Don Lyndon

Chuck Blatt

Marilyn Coyle, Marion Stubbs, Jeannette Mitchell

Susan McCartan, Janice Klouser, Joan Heiden

Congratulations and Best Wishes

from

The Girls' Athletic League

Compliments

of The Letterman's Club

Best Wishes
To The Class Of '53
From The Civic League

Congratulations

from

The Student Association

SPEAKING OF THE FUTURE
'Way back in the beginning, a nursery night-light watched over you . . .
Tomorrow there will be such amazing new things as transistors working for you . . .
It has been electricity's privilege, it is its promise, to serve you better with every milestone passed.
Detroit Edison

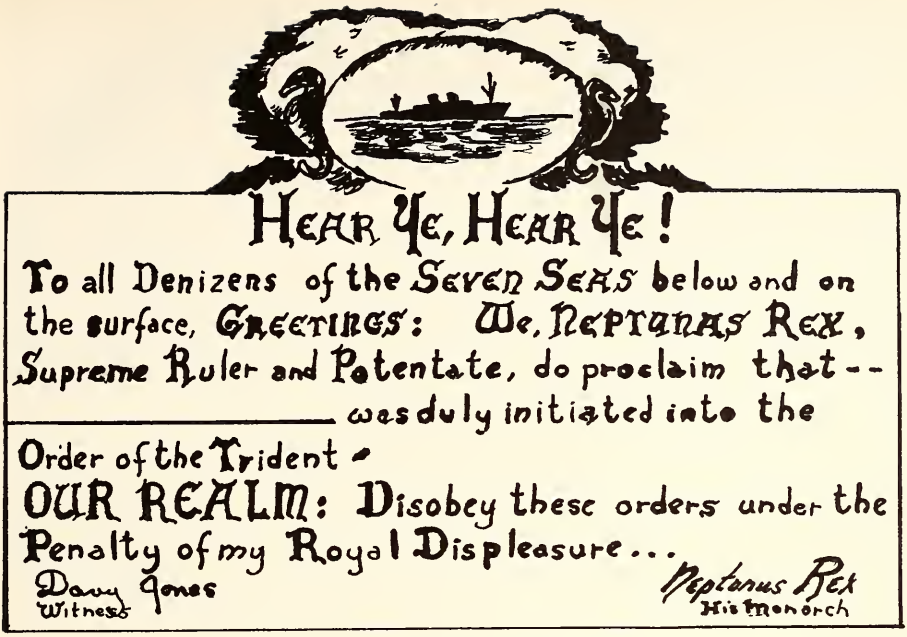

The Band and Orchestra are Proud of Their Seniors

The Band

Alex Alexander - Drum

Jane Barron - Clarinet

Robert Beattie - Baritone

Fred Binning - Clarinet

Kenneth Blendea - Clarinet

Al Dirette - Baritone

Barbara Hoy - Saxaphone

Joyce Melconian - Clarinet

Charlotte Taylor - Trombone

Richard Valdez - Clarinet

The Orchestra

Richard Eshkanian - Cello
Vice-President

Monica Powell - Cello

autographs

John,
Best wishes
Betty '54

Best of luck
in the future
[illegible]

Best of Luck
to a
real nice
kid.
Jasper 'Lakers'

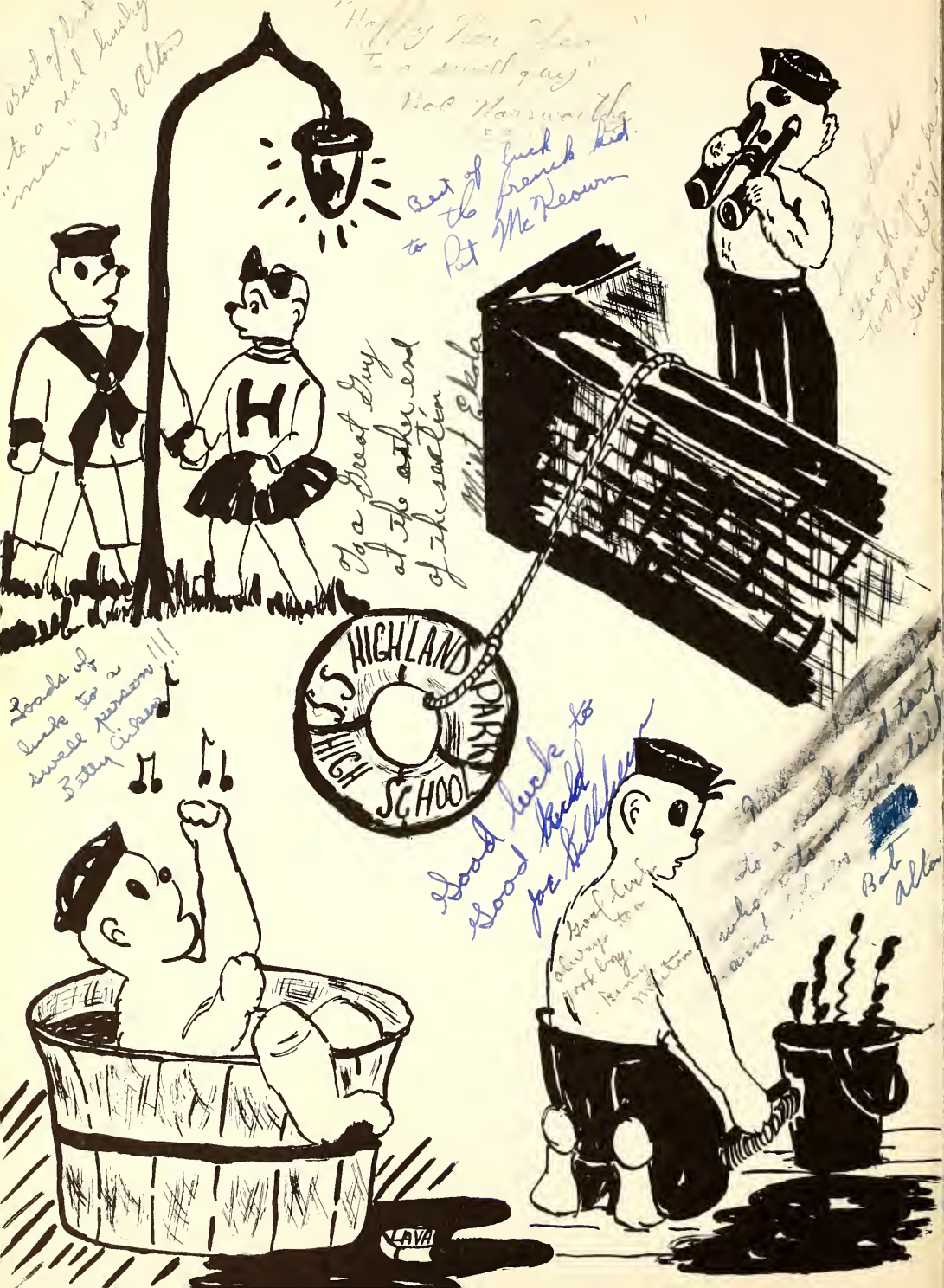
H
S.S. HIGHLAND PARK HIGH SCHOOL
LAVA

To John,
Good luck to "the Beat"
Jill Arnold
Heaps of luck to a great kid.
Pat Lowe
Best Wishes to a swell guy (Whose always trying to get out of homeroom)
Lots of luck to a really nice boy.
Marietta Lalioni
H. P.
To John:-
When your down-hearted just think back to your happy days in French class.
Mary Scrouder